September 5, 1996
Issue No. 2

ANDOVER TOWNSMAN

Price 75¢
64 Pages

Our 110th Year

Copyright© 1996 Andover Publishing Company

School opens with 100 new students

By Neil Fater

Decked out in their new clothes and carrying their fresh school supplies, Andover public school students returned to class for the 1996-1997 school year Wednesday to find new instruction areas, 43 new teachers and more than 100 new students.

"Obviously, the exiting news is both the Sanborn School and the High School were ready," said Dick Neal, superintendent, who has watched the construction work at those

(Continued on page 4)

Democrats running for state-rep seat:

Barry Finegold

By Neil Fater

Before he played football in high school and college, Barry Finegold was the kid who daily carried his Nerf football to elementary school for recess pick-up games. Now an Andover selectman, Mr. Finegold hopes to carry the ball as state representative for the 17th Essex District.

To do so, Mr. Finegold will first have to score a victory over Denise Parsons in the

(Continued on page 31)

Denise Parsons

By Neil Fater

Denise Parsons enjoys jogging, but her neighbors are seeing her jog less frequently on George Street lately because she's busy running the campaign trail.

Ms. Parsons is particularly busy trying to show voters the differences between herself and fellow Democrat Barry Finegold whom she will square off against in the state primary Sept. 17. The winner of the primary will face Republican James Fox in November.

(Continued on page 31)

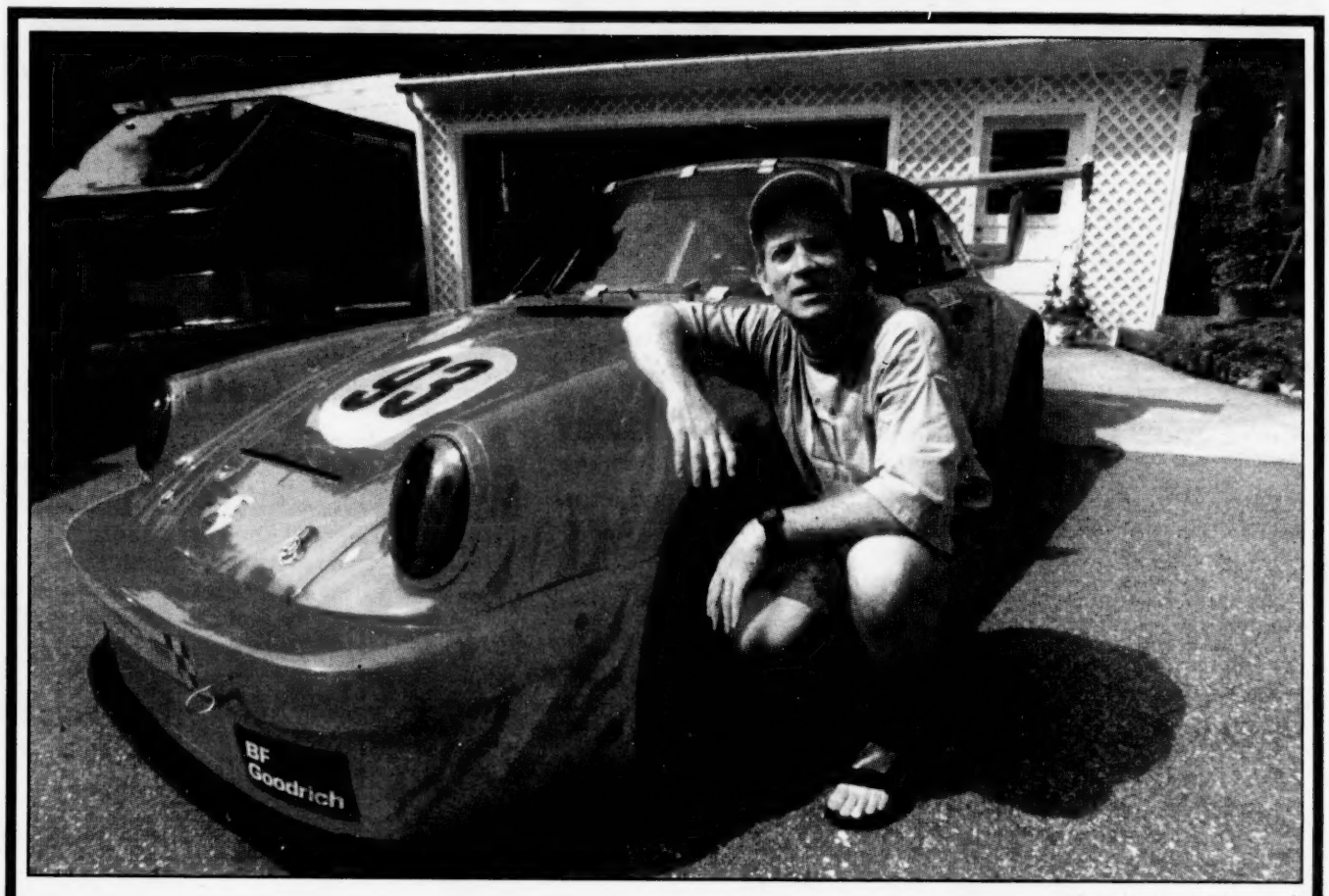

Photo by Lisa Adelsberger

Michael Trombly of Lowell Street leans against his Mars red Porsche 911. Its bumper sticker reads: "Yes, it's fast! No, you can't drive it."

Some flashy cars and the people who drive them

By Don Staruk

Wow!

Nice car.

How many times have you said that? Haven't you wondered who drives the car and what he or she does for a living? How much it's worth? How fast it goes?

Andover has its fair share of hot or flashy cars. In fact, most of the owners of the cars profiled here said they drive the cars around town on a regular basis. During the last few weeks, the *Townsman*

tracked down a few of the owners of Andover's flashy cars and talked to them about their wheels and why they have them.

None of the car owners objected to letting us sit in their cars. One even let the reporter drive it. Many of them knew each other. We found there is a sort of brotherhood of hot car enthusiasts.

The only disappointments were we didn't find a Corvette and, although we found one or two women who drive nice cars, we couldn't find a woman with a hot-car who would agree to be profiled.

It was a fun story to work on, a good way to wind down the summer.

Start you engines and take a look:

(Continued on page 32)

TownTalk

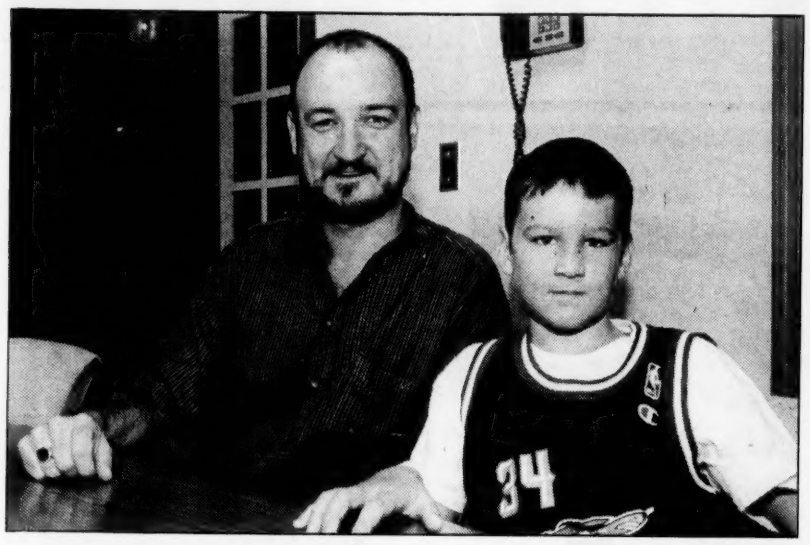

Photo by Lisa Adelsberger

Joe Geary and his son, Jay, 9, of 76 Morton St., helped a lost hiker out of the White Mountains in New Hampshire Sunday, Aug. 25.

Equipment's great... when it works

By Perry Colmore

Nine-year-old Jay Geary says he learned something from his experience of helping a lost hiker out of the White Mountains in New Hampshire Aug. 25: "You can't count on all the electronic stuff."

Jay, now a fourth-grader at Bancroft Elementary School, and his father, Joe Geary, who works for a semi-conductor company in Burlington, were camping in the White Mountains Sunday, Aug. 25, in the Hubbard Brook Experimental Forest. With them were Neil Foley of Winchester and his son, also called Neil. The boys are together in a Cub Scout troop.

"He like walked into our camp site," said Jay.

"He was hollering from a distance, saying he'd been lost all night," added Joe Geary.

The "he" of this story is Michael Rego of Hooksett, N.H., who got lost when the batteries for his navigational system failed. He called home with his cellular phone to say he wouldn't be home for a while, but those batteries soon went dead, too. The Gearys said Mr. Rego knew that the sun rises in the east, and that helped him figure which way to walk back toward the lot where he'd parked his car.

"We went to our car and drove him back to his truck," said Jay. "We took Dad's cell phone battery and put it on Mike's cell phone. He called his wife."

The Gearys said the lost man was tracking bear, that he had two dogs with him but had turned them loose, hoping they'd return to their truck. As far as the Gearys know, the dogs didn't return.

"He had lots of equipment. He just didn't know where he was," said Mr. Geary.

Looking for a mystery nurse

By Perry Colmore

Judy and Edward Kaufman of Andover are looking for a mystery nurse who probably saved Mr. Kaufman's life Monday.

The Kaufmans had been shopping in Salem, N.H. Edward Kaufman was driving and eating a piece of bread when it became stuck in his throat.

He stopped the car, causing a traffic jam on Route 28. Judy Kaufman says her husband was choking. She says other people in the traffic jam walked over to the Kaufmans and offered suggestions: Stick your finger down his throat, one said, and another said, slap him on the back. Finally, a little boy came up and said his mother is a nurse. The nurse arrived and performed the Heimlich Maneuver on Mr. Kaufman. Immediately, the piece of bread flew out of Mr. Kaufman's mouth, his wife said.

"I should have gotten her name," Ms. Kaufman said Tuesday. "We want to thank her. I have no idea who she is."

Getting into TownTalk:
If you have a tip for TownTalk, call 475-1943.

Northmeadow
Health and Racquet Club, Inc.

Tufts Members are Northmeadow Members

Call For Details 851-3901

20 Carter Street, Tewksbury, MA 01876 • 851-3901

NEW CLASSES FORMING!

Open House, Sat. Sept. 7, 10am-1pm

Come Meet Mr. Pedro & See His Olympic Medal!

INTRODUCTION TO JUDO
with Olympic Bronze Medalist
Jimmy Pedro
No Experience Required!
Men, Women and Children *(ages 6 and up)*

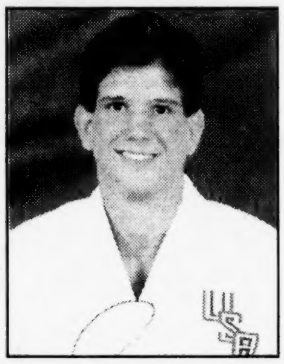

GYMNASTICS
with Alison Fox
Children *(ages 3 1/2 and up)*

YANG'S MARTIAL ARTS
3 DUNDEE PARK • ANDOVER
Serving Andover since 1988
Call . . . 474-0509

COMING SOON!

"UP CLOSE & PERSONAL"
"OLIVER & COMPANY"
"FARGO"
"THE CRAFT"
"TWISTER"
"BEFORE & AFTER"
"THE BIRDCAGE"
"FLIPPER"
"BEAUTIFUL GIRLS"
"TOY STORY"

plus thousands of your old favorites, classics & foreign

kids videos $1

ANDOVER VIDEO
93 Main Street
475-8630

* buy 10 movie rental tickets for $20 - good for any movie, any day!

NEWS IN BRIEF

AARP meets Tuesday

AARP Andover/North Andover Chapter #4740 will hold the first meeting of the 1996-'97 season Tuesday, Sept. 10, at 1:30 p.m. at the Senior Center on Whittier Street.

John Durkin, well-known lecturer and humorist, will talk on "Making time work for you rather than against you."

Light refreshments will be served. New members are always welcome.

Housing Authority begins free parenting education program

The Family Self-Sufficiency Programs of the Andover and North Andover Housing Authorities have been awarded a grant by the Children's Trust Fund to implement a parenting education and support program in September. The programs will begin a six-week STEP Program (Systematic Training for Effective Parenting).

More than two million people in the United States have participated in the program, which encourages mutual respect between parent and child, increased cooperation, effective communication and a more responsible, self-reliant attitude among children.

Enrollment is limited to 15 individuals and will be prioritized as follows: FSS participants; Section 8 participants; families living in public housing.

All participants must live in Andover or North Andover, be parenting at least one child who is newborn to 6 years of age (siblings may be older) and willing to commit to at least six sessions.

The program will run for eight consecutive weeks. The normal fee for this program is $100 per couple and $30 for materials. The program is being funded by the Children's Trust Fund and will be offered free.

Location, dates and times for sessions will be announced.

Richard Roth joins SCORE as counselor

The Service Corps of Retired Executives, SCORE Chapter # 411, announces the addition of a new volunteer to the organization: Richard J. Roth of Andover. Sponsored by the U.S. Small Business Administration, SCORE counselors provide free guidance and continuous counseling to small businesses and start-up companies in need of assistance. Mr. Roth was chief underwriter with Arkwright Mutual Insurance Company prior to his retirement.

Mr. Roth will work with clients at SCORE counseling stations throughout the Merrimack Valley. SCORE business counseling services are available in the Greater Lawrence area by calling the Merrimack Valley Chamber of Commerce, 264 Essex St., Lawrence.

Counseling sessions are held every Tuesday between 10 a.m. and 3 p.m. Appointments must be made in advance by calling the Chamber office.

All about the Special Town Meeting

A special Town Meeting will be held Wednesday, Oct. 23, at 7 p.m. at West Middle School Auditorium on Shawsheen Road.

The warrant opens Wednesday, Sept. 25, and closes Wednesday, Oct. 2.

Last day to register to vote in Special Town Meeting is Tuesday, Oct. 15. The town clerk's office will be open until 7 p.m. that day.

FinCom Report will be out Oct. 16.

Private warrant articles to be placed on a Special Town Meeting Warrant require 100 certified registered voter signatures. Forms for private warrant articles are available at the town clerk's office Monday through Friday from 8:30 a.m. to 4:30 p.m .

Free presentation is on Title V septic requirements

A free one-hour presentation entitled "Dealing with Title V Septic System Requirement" is scheduled for Monday, Sept. 16, Friday, Sept. 20, and Wednesday, Sept. 25, from 10-11:30 a.m. in the third floor conference room at town offices on Bartlet Street. To register, call Dan Tremblay, Andover health officer, at 623-8298 between 8 and 10 a.m.

Annual bike ride

Andover bikers will have their annual long ride on Saturday, Sept. 7. The group will meet at 9 a.m. in the Park for a 55-mile (round trip) ride to Singing Beach located in Manchester-by-the-Sea. There is an expected return time of 4 p.m. Bring or buy lunch. This ride is for experienced riders only. You must be 13 years or older or be accompanied by a parent. There is no rain date. For more information, call DCS at 623-8273.

Townsman seeks an intern for the fall

The *Townsman* is looking for an intern.

Interns file stories, check facts, proof read pages, do research and write stories. Interns are often students who receive credit for their work with the newspaper.

The *Townsman* hopes for a 20-hour a week commitment from its interns. Call Editor Perry Colmore or Assistant Editor Jack Grady at 508-475-1943.

Quote, unquote . . .

'Get in, sit down, shut up and hang on.'

Sign on the dashboard of Bruce Male's 1991 Lamborghini Diablo, page 33

'It steers like a sports car, but you can only go 70 mph in it. That's top speed.'

Elliott Wilke, referring to his 1993 American General Hummer, page 32

'It's the best looking car I've seen, and that's why I bought it. And because I'm having a mid-life crisis.'

JB Doherty, page 32

'This is my cottage or boat or whatever you want to call it. This is what I do."

Michael Trombly, about his Porsche 911, page 32

'It's obviously louder at 150 mph than it is at 70 or so, but it's not too bad. I've had this at 180 mph.'

Mike Ricciardi, about his Lamborghini Countach, page 33

Index

Business 8, 9
Classified / Real Estate 51
Editorials 34
Entertainment 19-23, 48
Letters 35
Obituaries 28, 29
Police Log 38
Religion 29
Schools 14-18
School Menus 18
Senior Citizens 12, 13
Social news 24-27
Sports 44-46
TownTalk 2

DERRY WAYSIDE Furniture
Sealy • La-Z-Boy • Yield House
Route 28, Derry, N.H.
(603) 434-0350
FREE DELIVERY • FREE LAYAWAY • FREE SET UP
2 miles south of Exit 5 off Rte. 93

UNDERGROUND MUSIC
Welcome Back
from vacation. Come visit our new location at 2 Main St.
New & Used CDs, Tapes & Accessories • Unusual Gifts
Gift Certificates Available
UNDERGROUND MUSIC
2 Main Street • Andover • 474-5044

Reduce stress, anxiety, fatigue, depression, sports injuries, headaches, neck/shoulder/back/body pain, swelling ...
Therapeutic Massage
E. Welch, LMT, R.N. (Ret.)
166 N. Main, Andover
470-3121

Everything You've Dreamed Of... RUG DEPOT ...And More!
Lowest Prices on Name Brand Rugs & Carpet
Call for our catalog
We ship anywhere in the U.S.A.
1-800-733-4784

Page 3 Advertising
$40.00 /week
When Available
Call 475-1943
ANDOVER TOWNSMAN

ANDOVER IRRIGATION
Lawn Sprinkler Systems Installed
– Service and Repairs –
Flower Drip Irrigation
Paul Wisdom Tim Melvin
474-8679

Rollins Furniture
OUR NEWEST LOCATION
We sell and service quality furniture
CELEBRATING OUR 40TH YEAR
La-Z-Boy, Sealy, Serta, Lane, Chatham, Knob Creek, Moosehead & Many More!
Free Local Delivery
Mon. & Thurs. 10-8, Tues., Fri. & Sat. 10-5
Closed Sunday and Wednesday
Rte. 1, Ipswich, MA • (508) 356-8005

ENZO
ENZO OF ANDOVER LTD.
Quality Alterations
Our professional tailoring department is ready to serve you on all or your needs!
2 ELM SQUARE • ANDOVER CENTER
(508) 470-2050

School opens

(Continued from page 1)

schools progress this summer.

Because of the High School work that was accomplished this summer, Andover High students finally saw the new science wing, gymnasium and lobby, and were even able to eat in the refurbished cafeteria. School and town building officials had been skeptical workers would complete the cafeteria in time for school opening this week.

The first two bus-loads of students were on hand Wednesday for a ribbon cutting ceremony to open the new High School lobby.

From the curriculum side, Andover High's ninth-grade English and social studies students will have combined level 2 and 3 classes for the first time, thanks to a summer-time vote by the School Committee.

As for Sanborn Elementary, which was completely refurbished and has a few new shared areas, Mr. Neal said Wednesday, "The place was perfect this morning."

Middle schools

While the numbers are expected to change slightly, the student population figures available Aug. 28 show middle school students will find a number of new classmates. Andover will have 114 more students this year, and there will be 73 more middle school students than there were in 1995-1996.

In fact, there were 733 students projected Aug. 28 for Doherty Middle School alone. When Floyd McManus, Doherty's principal, arrived in 1990, there were 482 students in the same space, he said.

The middle schools were not included in the more-than-$40 million school construction project, but during the past few years, the maintenance department has altered areas in both Doherty and West Middle School and made them into classrooms. This year, former viewing areas and home economics rooms were made into classrooms.

"We've expanded as much or as far as we can go here," said Mr. McManus.

The maintenance crew also made five classrooms more conducive to science instruction by installing cabinets, electrical power strips, sinks and flat desks.

Mr. McManus said that one of the most striking new items at Doherty is the number of new staff members. There are 12 new staff members at the school, and four of the nine eighth-grade teachers will be new to their teams, he said.

Photo by Lisa Adelsberger

Student Liz Willey cuts the ribbon at Andover High Wednesday.

At West Middle School, 90 percent of the windows are new. But Vicki Simms, WMS principal, focused her comments on the new programs for students.

For instance, parents helped start an "Adopt Wingate" program where more than 40 students will help at the nursing home by reading to residents and playing bingo with them.

"There's a lot of enthusiasm and I mentioned it to the staff (Tuesday) and quickly had volunteers to help," said Ms. Simms.

Programs also will connect students with engineers so they can lean more about science, and with Project Teamwork so they will learn how to peacefully resolve conflicts.

An alternative program for so-called at-risk kids linked to Boston's Lightship program will also begin. Students in the pilot program "Seaport – Andover" will do class work but also learn behaviors such as how to build ships. The program also provides kayaks and canoes for kids to do outdoor adventure.

Elementary schools

At all of the elementary schools, students in grades 1,2 and 3 will be using a new language arts program.

At South, students can take advantage again of a new school, including a playing field behind the building. A daring multi-age pilot program will be monitored at Bancroft School.

At West Elementary, there are 12 new staff members, including six instructional assistants to help with some of the larger classrooms. There are all new windows in the first-grade wing, a new fire-alarm system, and a new school-wide theme.

"I think the building is probably in the best shape it's been in a long time. Every year they do a little bit more," Principal Charles Friel said of the maintenance staff's efforts.

Shawsheen Primary School

Teresa Murphy, Shawsheen School administrator, welcomed a capacity class of 102 kindergartners Wednesday to her K-2 school. "The themes for this year are trees and conservation," said Ms. Murphy. Town workers recently helped with the program.

Looking forward, Ms. Murphy hopes that within the next two years Shawsheen will be a visitation site for the "Talents Unlimited Program," the educational program the school subscribes to.

Intern J. Colin Sullivan contributed to this article.

ANDOVER TOWNSMAN *Established 1887*

U.S.P.S. (025-440)

Published every Thursday by the Andover Publishing Company
33 Chestnut St., P.O. Box 1986, Andover, Massachusetts 01810
Phone: 508-475-1943 • Ad Fax: 508-475-5731 • News Fax: 508-470-2819
Internet: Townsman@aol.com • AOL: Townsman

Second Class Postage Paid at Andover, Mass. and Additional Mailing Office
1 Year Subscription Intown - $37.50 Per Year / 2 Years - $62.50
1 Year Subscription Outside Greater Lawrence Area - $42.50 Per Year / 2 Years - $72.50
College Subscriptions $37.50 College Year

Publisher
Irving E. Rogers, III

Editor
Perry Colmore

Business Manager
Michael A. Masessa, Jr.

Assistant Editor
Jack Grady

Reporters
Neil S. Fater
Don Staruk
Rick Harrison

Circulation Manager
Nancyellen Guzzardi

Office Manager
Rita M. Stoessel

Production & Marketing Coordinator
Jessica Price

Production Team
Annette Bernier
Helen Rubenstein
Judy Sirois
June Walsh
Christine Wilt

Photographer
Lisa Adelsberger

Advertising Manager
Donald P. Schwanekamp

Account Executives
Pauline Fontaine
Carol Glidden
Donna Moreira

Receptionist/Circulation
Mary Ann Apperti

COPY DEADLINE: Advertising copy must be in the TOWNSMAN office by 5 p.m. on Monday. Camera Ready Advertising Copy 12 p.m. on Tuesday; week of publication. No cancellations honored after the above deadlines.

POSTMASTER: Send address changes to: Andover Townsman, 33 Chestnut St., Andover, MA 01810.

Rosh Hashanah Specialties

FROM THE BAKERY:
- Challah (Plain or Raisin)
- Jelly Roll (Apricot•Raspberry•Lemon)
- Cinnamon Bubke
- Sponge Cake (Plain•Marble•Chocolate Chip)
- Mandel Bread (Plain or Chocolate)
- Kichel (Plain or Sugar)
- Honeycake (Plain or Raisin)
- Rugelach (Chocolate/Raspberry or Cinnamon/Raisin)

... plus 10 varieties of the best bagels in town

FROM THE DELI:
- Nova Lox
- Chopped Chicken Liver
- Chive Cream Cheese
- Potato Knish
- Chopped Herring
- Lox Spread
- Herring in Wine or Cream Sauce

PLEASE ORDER BY SATURDAY, SEPTEMBER 7th for pickup on Friday, September 13th

The Butler's Pantry

7 BARNARD ST., ANDOVER
508-475-7121

Cheese - Gourmet Specialties - Kitchenware
European Bakery and Confections • Prepared Foods To Go

ANDOVER LIQUORS
Fine Wines & Beers.

Best Buys

BUD DRY
12 pk/12 oz. cans
$4.99

BUD
6 pk/16 oz. cans
$4.70

MILLER LITE
12 pk/12 oz. cans
$6.99

Prices do not include required deposits.

Visit us on the Internet!
http://www.andlqr.com

Iggy's Bread
Fresh Every Fri. & Sat. After 2 p.m.

Shawsheen Plaza
Mon.-Sat. 9 a.m. to 9 p.m.; Sun. 12-6 p.m.
470-0500 FAX: 470-1944

MasterCard VISA AMERICAN EXPRESS

Tom Wilcox and Rich Daly don't think cigars belong in our store.

So we gave them a room of their own.

It's their domain. A separate walk-in humidor displaying the world's most-sought after cigars under ideal conditions.

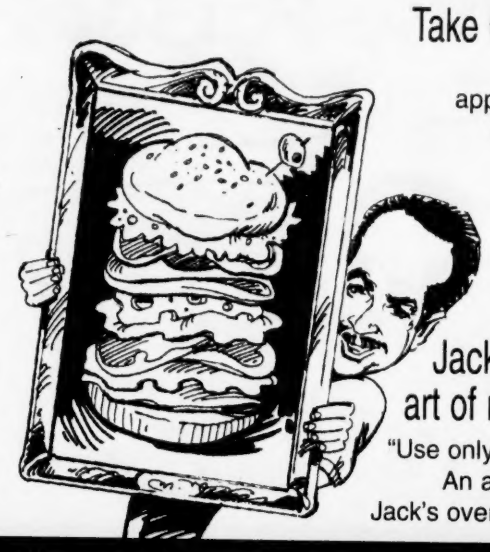

Take Chef Jay Lefebvre home every night.

His great tasting entrees, appetizers and salads, that is. Jay works hard in our kitchen so you won't have to in yours.

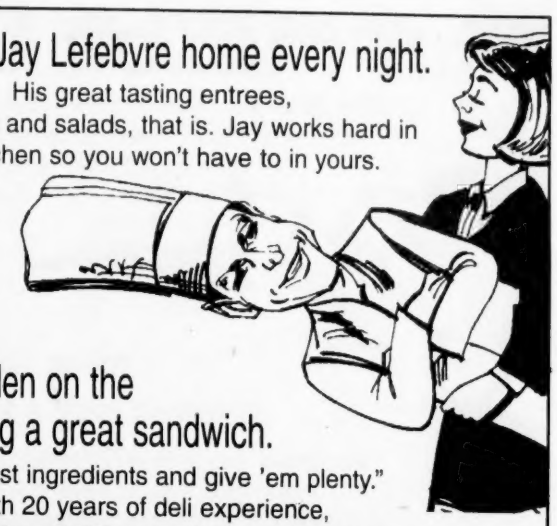

Jack Golden on the art of making a great sandwich.

"Use only the best ingredients and give 'em plenty." An artist with 20 years of deli experience, Jack's over-stuffed sandwiches are true masterpieces.

After practicing for 8 weeks...Now we're ready for our

Grand Opening

Saturday Sept. 7th

Festivities kickoff at 11:00 AM with The Mill City Jazz Band, with events continuing through Friday, Sept.13th. There's something for everybody. From wine tasting, gourmet food sampling, cigar making exhibit and a multiple-winner raffle with $500 in Vineyard gift certificates. Come see what makes us different–our people, our products, our atmosphere. You won't want to miss it.

FINE WINES • BEERS
The Vineyard
GOURMET FOODS • BAKERY

GREAT PEOPLE, GREAT STORE

Free Travel Mug*

Get yours free with your first cup of our gourmet coffee. Fits any car cup holder and holds your choice of our 7 different freshly-brewed coffees. Then save 25¢ on the price of every 14 oz. refill.

*One per customer while they last.

John Grange knows enough about wines to fill a store. So he did.

It's all here. North of Boston's most interesting and widest wine selection. Every bottle has passed John's rigorous "pre-selection" process for the best wine value.

If you got a week to spare James Marocco & Rich Daly can fill you in on the latest microbrews.

There's no brewery too distant to escape their relentless search for the newest and the best in beer.

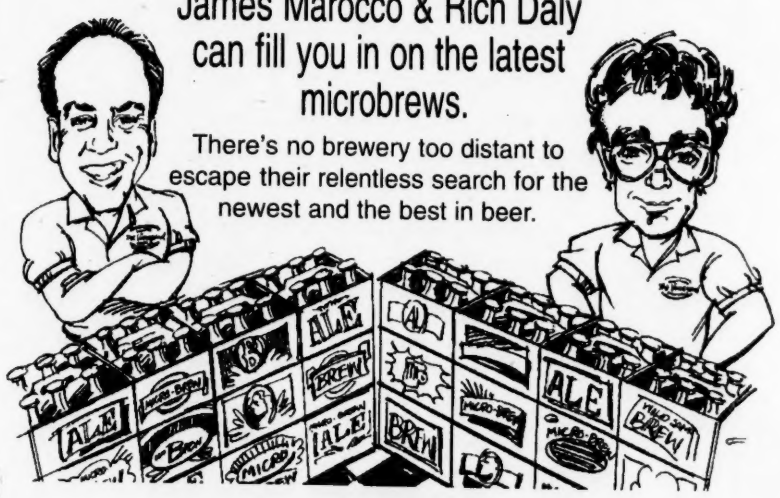

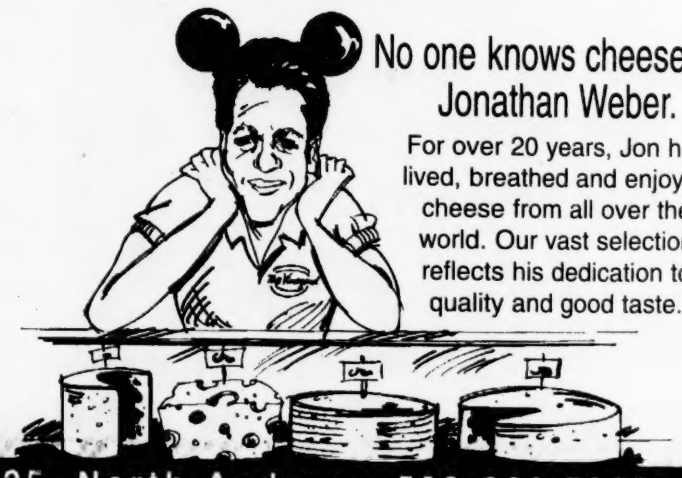

No one knows cheese like Jonathan Weber.

For over 20 years, Jon has lived, breathed and enjoyed cheese from all over the world. Our vast selection reflects his dedication to quality and good taste.

The Vineyard, CrossRoads Plaza, Rtes. 114 & 125, North Andover, 508 688-5005

Dems rain on Denise Parsons' parade

By Don Staruk

State representative candidate Denise Parsons said this week she's been dissed by her own Democratic Town Committee by a vote that will not allow her to ride the Democrats' float in the upcoming 350 anniversary parade. Ms. Parsons now says she will not partake in the parade, even if the vote is reversed, but will watch from the sidelines with family and friends.

"If you're not invited to a party and you show up, how are you going to feel about it?" Ms. Parsons said yesterday, Wednesday. "I basically felt like I was sandbagged."

The parade is Sunday, Sept. 15. The primary election is two days later, Tuesday, Sept. 17.

Ms. Parsons claims that a vote last Wednesday, Aug. 28, by the Democratic Town Committee not to allow any candidates to ride the committee's float in the parade was specifically aimed at keeping her out of it while her opponents, Democrat Barry Finegold and Republican James Fox, will be in the parade.

Ms. Parsons showed up late for the meeting and did not learn the vote had even taken place until last Sunday.

Mr. Finegold will march as a member of the Board of Selectmen. Mr. Fox says he will either work the parade, as a member of the town's auxiliary police force, or be with the Republican Town Committee float.

Mr. Finegold, one of roughly 30 members of the Democratic Town Committee who voted unanimously to ban candidates from the float, said the action was not planned by his supporters to block Ms. Parsons out of the parade, and that the vote was merely an effort to comply with the wishes of the 350th Anniversary Committee that the parade not be politicized. Jim Cuticchia, 350th committee member and Democratic Town Committee member, says the vote was merely intended to keep the focus of the parade on the town's history. If it's visibility she wants, Ms. Parsons can volunteer as a parade marshal and march along the parade route doing crowd control, he said.

Mr. Finegold yesterday said he doesn't care if Ms. Parsons rides on the float or not.

(Continued on page 22)

Coastal Sailing School
LEARN ON CRUISING SAILBOATS
Sailboat Rentals • Excursion Rides
CLASSES STARTING WEEKLY
Free Brochure
Box 1001, Foot of Commercial Street
Marblehead, MA 01945
617-639-0553

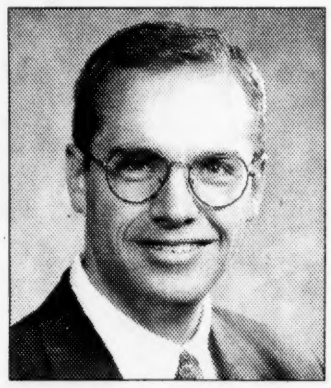
Chris Foster

"Reduce the risk of fire in your home!"

Ask us for your FREE home fire prevention booklet from The Hanover Insurance Company today!

THE HOWE INSURANCE AGENCY
4 Punchard Avenue, Andover, MA
475-0400
An Independent Agent who shops for you

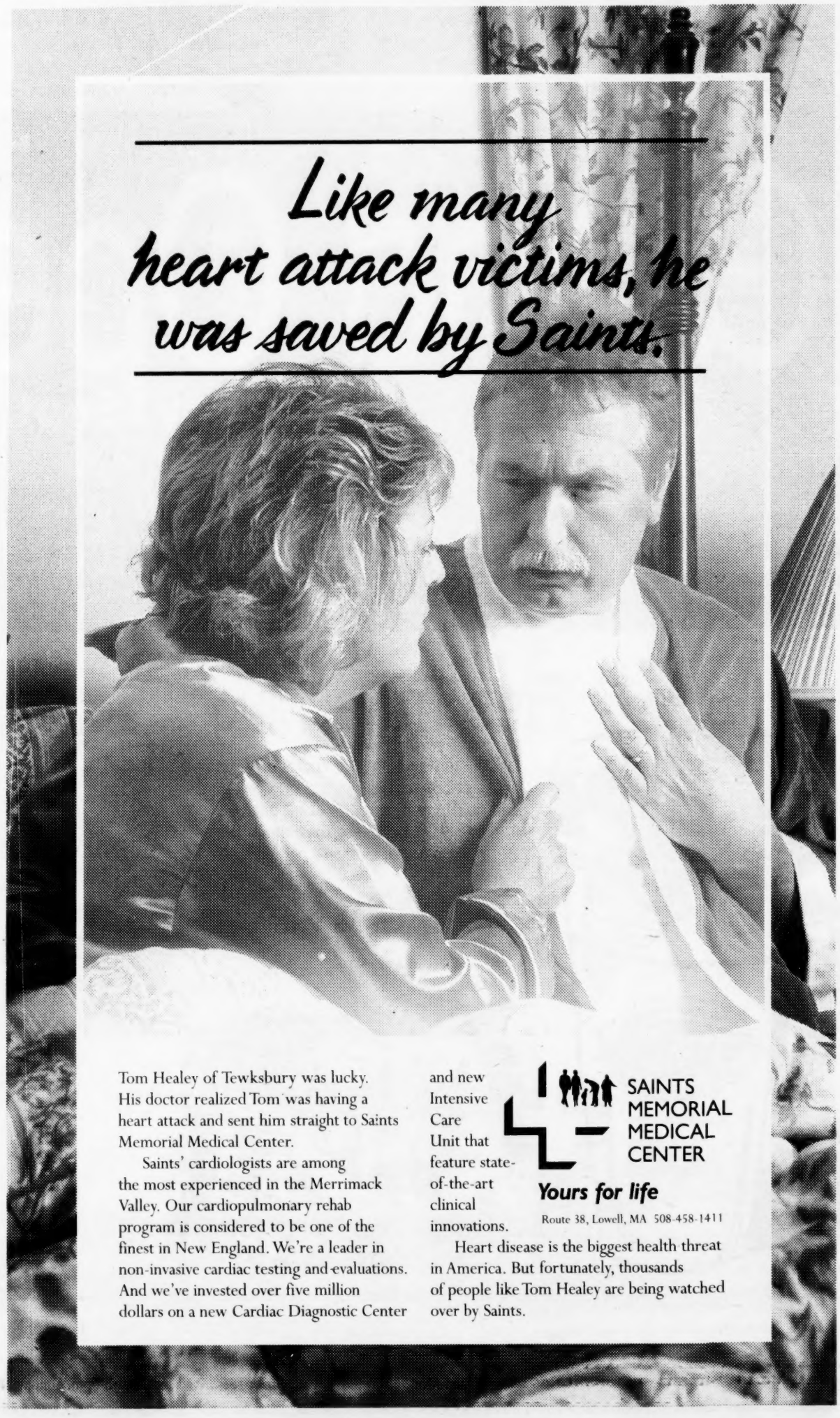

Tom Healey of Tewksbury was lucky. His doctor realized Tom was having a heart attack and sent him straight to Saints Memorial Medical Center.

Saints' cardiologists are among the most experienced in the Merrimack Valley. Our cardiopulmonary rehab program is considered to be one of the finest in New England. We're a leader in non-invasive cardiac testing and evaluations. And we've invested over five million dollars on a new Cardiac Diagnostic Center and new Intensive Care Unit that feature state-of-the-art clinical innovations.

Heart disease is the biggest health threat in America. But fortunately, thousands of people like Tom Healey are being watched over by Saints.

SAINTS MEMORIAL MEDICAL CENTER
Yours for life
Route 38, Lowell, MA 508-458-1411

Cocaine bust at Pub may be only the beginning

By Don Staruk

After a summer-long investigation at the Park Street Pub on Park Street, a New Hampshire man was charged last Wednesday night, Aug. 28, with selling cocaine inside the establishment, and more arrests are possible.

"There's no question that, number one, people in there knew what was going on, and that a number of people in there were his customers," Andover Detective Donald Pattullo said last Thursday. "More arrests are expected in the near future out of this."

"We believe he had friends from Andover who brought him to that area," said Detective James Haggerty.

Angel Ruiz, 36, of Manchester, N.H., was arrested Wednesday night allegedly as he was hiding 23 grams of cocaine in a light fixture in the bathroom of the pub.

Mr. Ruiz was charged with three charges of distribution of a class B substance (cocaine), one charge of major trafficking (more than 114 grams), and charges of selling drugs within 1,000 feet of a school.

If convicted on the charge of selling drugs within 1,000 feet of a school, Mr. Ruiz faces a mandatory 2½-year minimum jail term and a maximum of 15 years, just on that charge. He also faces a minimum of three years in prison on the major trafficking charge, and up to 10 years each on the distribution charges.

Though the arrest just occurred last week, it was the culmination of an investigation started by Patrolman Charles Heseltine early this summer. Officer Heseltine had information that a Hispanic male was selling cocaine in the bar. He talked to detectives and together, Officer Heseltine, detectives Pattullo and Haggerty and state trooper Tom Coffey of the Essex County

(Continued on page 10)

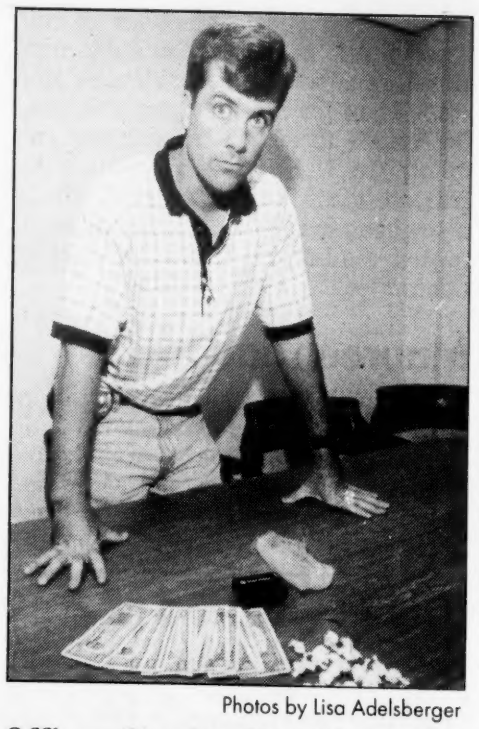

Photos by Lisa Adelsberger

Officer Charles Heseltine, who started the investigation early this summer, shows cash, cocaine and a beeper allegedly found on the suspect, Angel Ruiz, 36, of Manchester, N.H.

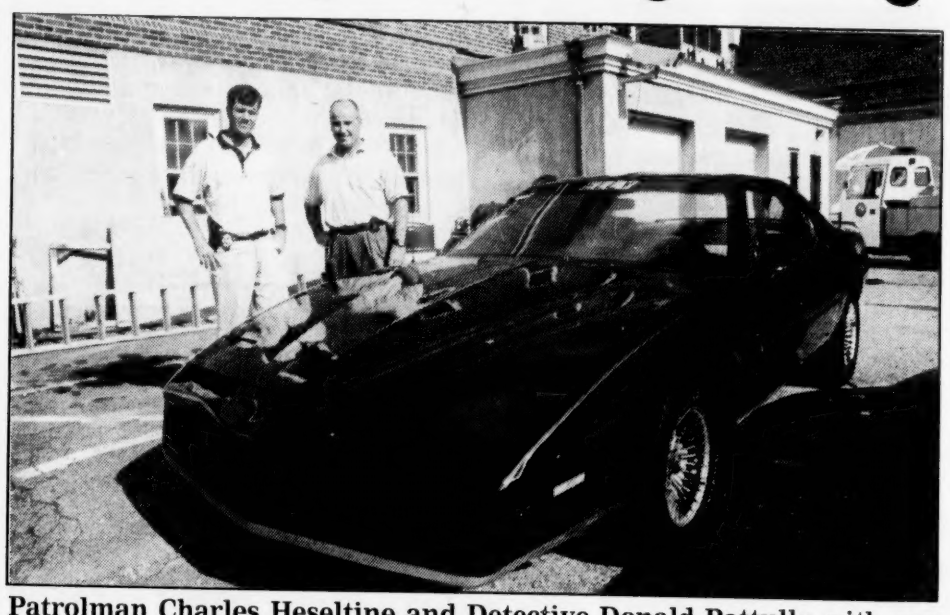

Patrolman Charles Heseltine and Detective Donald Pattullo with one of the confiscated cars from the drug bust.

"Better Broadloom" On Sale Now

Lasting Beauty For Your Home.

"Satin Touch" Dense Textured Plush Pile $17.99 Carpet Only. Reg. $20 sq. yd.

"Tempe" Berber Style Acrilan Plus $20.99 Carpet Only. Reg. $26 sq. yd.

Take An Extra 15% Off Carpet only with this coupon. Installation & padding not included. Offer expires 10/3/96

"Panache" Dense Textured Saxony $26.49 Carpet Only. Reg. $32 sq. yd.

"Bosch II" Dense Textured Saxony $32.99 Carpet Only. Reg. $40 sq. yd.

"Berber Knit Collection" Knitted Loop Construction In 4 patterns, 12 colors $23.49 Carpet Only. Reg. $29 sq. yd.

"Rousseau" Luxury Pencil Point Plush $46.99 Carpet Only. Reg. $62 sq. yd.

ABLE RUG

DANVERS

Route 1 North • 800-539-ABLE

• Able offers complete professional installation services.

• Hundreds of decorator samples...bring your room measurements & fabric swatches.

WEAR-DATED® CARPET IT'S ALL YOU NEED TO KNOW.

ALLSTON End Harvard Ave. NATICK Route 9 East HANOVER Route 53 South

Open Mon, Thurs., Fri., 10am-9pm; Tues., Wed., Sat. 10am-6pm; Sunday Noon-5pm

"UNSURPASSED QUALITY AND DURABILITY"

BUSINESS

Louise M. Ponti

Hunneman & Company-Coldwell Banker has announced that Louise M. Ponti of 16 Alden Road has been awarded the Certified Residential Specialist (CRS) Designation by the Residential Sales Council of the Realtors National Marketing Institute.

Louise M. Ponti

Those receiving the CRS Designation must complete the required courses offered by the Residential Sales Council and demonstrate specific expertise in applied residential real estate marketing. Less than 4 percent of all realtors hold this designation.

Ms. Ponti was born and raised in Greater Lawrence. She has been a member of the real estate community since 1977, and an active participant on several committees of the Greater Lawrence Board of Realtors. She is involved in AVIS, Andover Historical Society, Herb Society and Andover Garden Club.

Ms. Ponti is a sales associate with Hunneman's Andover office at 28 Elm St.

Thomas J. Urbelis

At the recent awards meeting of the City Solicitors and Town Counsel Association, Thomas J. Urbelis, Andover town counsel and a principal of Hovey, Urbelis, Fieldstell and Balin, was presented with a gavel plaque in recognition of his outstanding service as president of the association for the past year and contributions to effective local government. Mr. Urbelis is the immediate past president of the association. He is a frequent speaker on municipal legal topics. He serves on the Executive Committee of the association.

Andover Town Counsel Thomas Urbelis is presented with a gavel plaque by City Solicitors and Town Counsel Association President Ouida C.M. Young.

Maureen Jandovitz

Boston Regional Medical Center in Stoneham has appointed Maureen Jandovitz of Andover director of its home health agency, Health Care at Home. The agency provides skilled nursing home health aide assistance, rehabilitation, maternal child health, and psychiatric and social services to clients in communities north of Boston. Ms. Jandovitz will oversee operations and a staff of 75 healthcare professionals.

Maureen Jandovitz

Ms. Jandovitz has worked in the home health industry for more than 10 years. Her most recent positions include branch manager at Wingate at Home in Brighton, team supervisor at Nursing & Home Care VNA in Wilton, Conn., and administrator at Personalized Home Care LTD., in Stamford, Conn. She holds an MBA from the University of New Haven, a BS in health care administration from Iona College in New Rochelle, N.Y. and a diploma in nursing from Mary Immaculate Hospital School of Nursing in New York.

Ms. Jandovitz is a member of the American Red Cross and board of directors of the Salvation Army.

United Way kicks off campaign Sept. 11

United Way of Merrimack Valley will hold its 25th anniversary campaign kick-off and 1996 day of caring kick-off Wednesday, Sept. 11, from 8-9:30 a.m. at Valley Expo Center at the Methuen Mall.

Niki Tsongas is the 1996 general campaign chairwoman.

The event will feature a continental breakfast, entertainment, pacesetter recognition and the 1996 campaign goal announcements.

For more information, contact United Way of Merrimack Valley, 430 North Canal St., Lawrence.

Meet Olympic medalist Jimmy Pedro

Yang's Martial Arts of Andover will bring an Olympic hero to Andover Saturday, Sept. 7. Olympic bronze medalist Jimmy Pedro will teach judo at Yang's, located at 3 Dundee Park.

Mr. Pedro began his judo training at the age of 5 under the guidance of his father, Jim Pedro Sr. Jimmy Pedro is currently ranked third in the world in the 156-pound weight class and is only the eighth American to ever win an Olympic medal in judo. Mr. Pedro lives in Lawrence with his wife, Marie, and newborn daughter, Casey.

Yang's will hold an open house Saturday, Sept. 7, from 10 a.m. to 1 p.m. to meet Mr. Pedro.

Glenn Shepard to speak on debt collection Sept. 10

Northern Essex Community College will bring nationally renowned management consultant and debt collection expert Glenn Shepard to Haverhill Tuesday, Sept. 10. He will give a one-day workshop based on his best-selling book *Give Me My Money, Please*. The program is designed for businesses that collect their own accounts receivable and includes sessions on collecting by telephone, writing collection letters, bankruptcy, and negotiating with debtors. Special areas to be covered include collecting in healthcare and collecting from large companies and government agencies, small businesses and consumers.

Tuition is $125 per person. This seminar adheres to the guidelines of the Massachusetts Board of Public Accountancy for six hours CPE credit for certified public accountants and .6 CEUs for the general public.

For information or to reserve seats, call (508) 374-3800.

Andover Financial Advisors named area broker for insurance

Andover Financial Advisors has been appointed area broker for Medicare Supplement and Long Term Care Insurance with Bankers Life and Casualty of Chicago, Ill. "Add these services to all the other services we provide for our local senior citizens," said Charles K. Erban II, president, "and this makes us the premier one-stop advisers in the area for helping seniors cope with the financial decisions they have to make for a financially comfortable retirement."

Moms . . .
treat yourself to a bouquet of
Alstroemeria
now that the kids are back to school!
$7.99 (Cash & Carry Only)
reg. $17.50
Imagine That FLORIST
Two Stevens Street • Andover • 475-8593
Monday-Friday 9-6:30; Saturday 9-5:30

LOOK BEFORE YOU LEAP!
Why Selling Your Home Before Reading This Ad Is Like Bungee Jumping Without The Rope
Selling your home. With a decision this important at stake, you need to know you've considered all the right information before taking the plunge. That's where real estate professional Linda Cutter can help. You'll learn what to do when selling—and what not to do—from an expert who's been helping people just like you with successful home sales for more than 20 years. Don't take a wrong step. Call Linda today and ask about her amazing 100% Satisfaction Guarantee promise. **You'll be glad you did!**
LINDA CUTTER
CRP, CRS, GRI, LTG
100% Service
100% Satisfaction Guaranteed
RE/MAX Preferred
(508) 686-5300 Ext. 353 • (800) 462-7913
Internet e-mail Address: lcutter@ix.netcom.com
Visit Remax at: http://www.remax-ma-relo.com/

Montgomery Lovejoy

Earth Tech of Concord, Mass., recently named G. Montgomery Lovejoy of Andover vice president of environmental services and remediation. His responsibilities include profiling the company's services and capabilities to industry in the Northeast, and providing clients environmental policy and strategic environmental management services.

G. Montgomery Lovejoy

Mr. Lovejoy, who joined Earth Tech in 1990, served as director of industrial affairs prior to this appointment. He has more than 15 years of experience in business development and regulatory strategy in the environmental consulting and policy fields. His expertise includes strategic environmental management, regulatory compliance and environmental policy. He is currently involved in shaping environmental regulatory reform in several states.

The University of Vermont graduate holds a BS in resource economics. He is a member of the Associated Industries of Massachusetts-Energy and Environmental Council and National Association for Environmental Management. Mr. Lovejoy is chairman of the board of directors of the New England Forestry Foundation and a trustee of 1000 Friends of Massachusetts. He has been affiliated with the National Association of Manufacturers-Environmental Quality Committee, Air and Waste Management Association and New England Coalition for Clean Air.

Mr. Lovejoy lives in Andover with his wife and three children.

Robert L. Merrill

Robert L. Merrill of Andover has been awarded the title Certified Clockmaker by the American Watchmakers-Clockmakers Institute in Harrison, Ohio.

Certification by the American Watchmakers-Clockmakers Institute is achieved only after successful completion of a rigid three-part examination. Certified clockmakers complete a comprehensive written examination designed to test a craftsperson's theoretical and problem-solving ability. They also completely repair a clock to the standards set by the AWI Certification Committee and are required to demonstrate their shop skills by fabricating specific parts to exacting specifications.

More than three generations of craftspersons have demonstrated their skills by voluntarily taking one of the certification examinations in this program. The first examinations were given in 1924. These certification titles are recognized the world over.

By earning the title of AWI Certified Clockmaker, Mr. Merrill joins a select group of craftspersons who have demonstrated their skills so the public and their peers can readily identify their expertise.

Mr. Merrill can be reached at Hands of Time, 683-3688.

Vascutech moves to Burlington

Vascutech Inc., a manufacturer of surgical devices, recently moved its headquarters from North Andover to Northwest Park in Burlington where it joins other high-tech companies. An average growth in sales of 40 percent in each of the last three years prompted the move, which triples the company's space.

A privately held company founded in 1986 by George D. LeMaitre, M.D., of 8 Sunset Rock Road, a vascular surgeon, Vascutech currently supplies more than 2,000 U.S. hospitals, many of them teaching institutions, and 30 foreign countries with tools for surgeons and radiologists.

The company's most recent breakthrough instrument is the Expandable LeMaitre Valvulotome. This minimally invasive instrument allows surgeons to more effectively treat severe circulation problems in diseased limbs, which if left untreated could result in deterioration, ulceration, and even amputation. The new device is the most recent refinement of an original vascular instrument pioneered by Dr. LeMaitre.

Dr. LeMaitre, chairman of Vascutech, and his son, George W. LeMaitre, president and CEO, have collaborated to develop this latest tool for bypass operations in the leg.

Vascutech's new headquarters house the executive offices, sales, marketing, customer service, shipping and public relations departments.

New Hampshire's Very Own Oriental Rug & Carpet Superstore

World Class Selection • Lowest Discounted Prices • First Class Service

New

5x8's 100% Nylon
Florals, Traditional & others from Milliken (B) $198

New

8x11's of 100% Wool Persian Designs from Belgium
New Antique Colors! $626

New

Contemporary/Unusual Designs
8x11 Yellows, Lavenders, Blues
SUPER QUALITY! $398

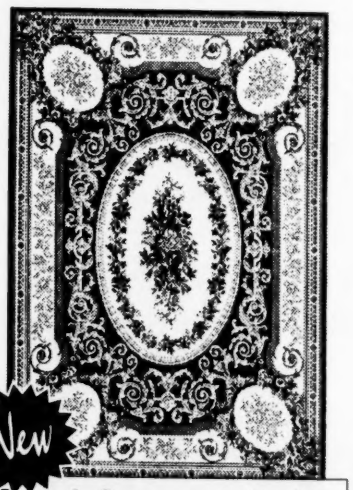

New

French Savonnerie Design
in great colors - 8x11
100% Heatset Poly - The Best! $597

Our Specialty!

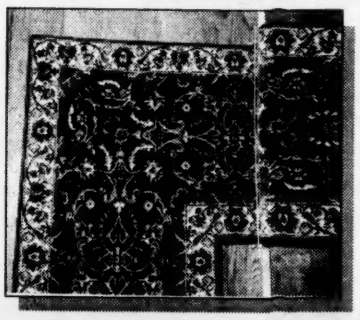

LEVITZ PLAZA
166 D.W. Highway, Nashua, NH
One mile North of the Pheasant Lane Mall, next to Paperama

NEW STORE HOURS
Monday & Wednesday 10-5
Thurs & Fri 10-8
Saturday 10-6 • Sunday 12-5
CLOSED on TUESDAYS

Everything You've Dreamed Of . . . RUG DEPOT . . . And More!

1-800-733-4784

LOWEST PRICES ON NAME BRAND RUGS & CARPETS KARASTAN

NO SALES TAX
Cash • Checks

From MASS: Directions: 495 to Lowell. Take Rte 3, Everett Trnpk., North to NH. Take exit 1, go right onto Spitbrook Rd., go 3 lights to DW Highway, turn left and 1 1/2 miles at the 2nd light turn right. Rug Depot is directly ahead next to Paperama & Levitz Furniture.

We Will Make The Difference!

Drug bust

(Continued from page 7)

Drug Task Force began surveillance of the pub.

"We saw his activities and they were consistent with the sale of controlled substances," Detective Pattullo said.

Police eventually arranged for undercover officers to make three separate purchases of cocaine from Mr. Ruiz. Officer Heseltine obtained an arrest warrant from Lawrence District Court Friday, Aug. 23, based on those sales. The three distribution charges are related to those undercover buys.

Police went to the pub last Wednesday night to make the arrest, but Mr. Ruiz saw them coming and allegedly fled into the bathroom. When arresting officers pushed in the door, they allegedly saw Mr. Ruiz's hands stretched up to the light fixture. The cocaine was found in the light fixture.

"It looked like he was trying to get rid of the drugs," Detective Pattullo said.

Police found 23 grams of cocaine wrapped in 21 separate plastic bags.

Police also confiscated more than $200 cash Mr. Ruiz had on him. They later obtained search warrants for two cars, a 1986 Mercury Cougar and a 1983 Pontiac Firebird.

"We seized two of his cars and we're going to start forfeiture on those," Detective Pattullo said.

Sgt. Brian Pattullo and Patrolman William Wallace assisted in the arrest.

Primary is Sept. 17

The Massachusetts State Primary is Tuesday, Sept. 17, from 7 a.m. to 8 p.m. Precincts 1, 3 and 8 will vote at the Senior Citizen Center on Whittier Court. Precincts 2, 4, 5, 6 and 7 will vote at the Dunn Gymnasium complex at Andover High School on Shawsheen Road.

The last day to register to vote or change party affiliation for the primary was Aug. 28.

Three primary elections will be held Sept. 17: Democratic Party, Republican Party and Libertarian Party.

Send your news by e-mail:
Townsman@aol.com

Your Choice!
Beverly Nassar

Buying or Selling
(508) 725-5364
(24 Hrs)
GRI, GSA
MA/NH
NOTARY
RE/MAX 508-686-5300
Preferred

THE CYCLE STOP
Andover Cyclery, Inc.

Trek - America's #1 Bicycle Co.
Bring in your old bicycle helmet and we'll give you 20% OFF a new one
Selected Accessories at BIG Savings!
28 Chestnut Street, Andover
(508) 749-3191

Hello N. ANDOVER We're Here!
THE FIRST 50 CUSTOMERS IN THE STORE ON THURSDAY, SEPTEMBER 5TH, WILL RECEIVE AN 8-INCH FOLIAGE HANGING BASKET FREE!
MINWAX WOOD FINISH 5.98 QT.
• Beautifully highlights wood grain.
• Traditional, rich color.
LESS MAIL IN REBATE - 1.50
YOUR FINAL COST AFTER REBATE 4.48 QT.
Thompson's Water Seal WATER PROOFING FORMULA 11.57 GAL. #261230
USE ON • Concrete • Leather • Drywall • Brick • Masonry • Canvas
Tuck Your Lawn In For Winter!
Scotts Lawn Pro SUPER WINTERIZER
5,000 SQ. FT. 8.97 #770966
15,000 SQ. FT. 19.97 #111600
Apply Super Turf Builder now. Apply Super Winterizer 4 to 6 weeks later. Scotts Super Winterizer lawn fertilizer, the #1 fall fertilizer, contains extra potash, a "booster shot" your lawn needs before its long winter nap.
Prepare Your Lawn For Winter And Prevent Weeds!
Scotts Lawn Pro SUPER WINTERIZER PLUS 2
5,000 SQ. FT. 10.97 5,000 SQ. FT. #163212
#19200
AMES 24" LIGHTWEIGHT GREENSWEEPER LAWN RAKE 6.87 #275818
HOMELITE #HB100/BX90 GAS LEAF BLOWER 79.91 #103812
150 M.P.H. AIR SPEED!
• 25cc engine. • 23oz. fuel tank. • Solid state ignition. • Weighs just 9.6 lbs.
QUIKRETE 80 LB. CONCRETE MIX 2.98 80 Lb. #219022
• Proper blend of Portland cement, sand and gravel • Just add water
GREAT BUILDING BUY
Hefty STEEL-SAK TRASH BAGS 30 GAL. 20 CT. #0920 2.93 #138446
Hefty LAWN & LEAF BAGS 39 GAL. CLEAR 10 CT. #0385 2.68 #139105
RAINGO #RW100 #RB100 10 FT. VINYL GUTTER 3.97 10 Ft. #297592 #283168
WHITE OR BROWN!
• Guaranteed not to leak. • Neoprene seals. • Never needs painting. • Easily installed. • Snaps together
Sterilite AUBUCHON #1150 32 GALLON TRASH BARREL 8.96 #149997
• Unbreakable plastic. • Snap-lock cover.
Kills hornets, wasps & yellow jackets 20 ft. above ground!
• Concentrated spray and high delivery for fast knockdown & kill.
ORTHO #1103 15 OZ. HORNET & WASP KILLER 2.68 15 OZ. #274373
#58050 Gilmour 5/8" 50 FT. FLEXOGEN LIFETIME GARDEN HOSE 16.61 #155242
LIFETIME WARRANTY
d-CON RAT POISON 4.28 1 LB. #274530
• Advanced formula bait pellets. • Can kill rats in one feeding.
OPEN EARLY.....OPEN LATE
GRAND OPENING HOURS
Thurs & Fri 7:00 AM - 8:00 PM
Saturday 7:00 AM - 6:00 PM
Sunday 8:00 AM - 5:00 PM
RTE. 495 SUTTON ST. MAIN ST. CHICKERING RD. AUBUCHON HARDWARE
WE'RE EASY TO FIND!
AUBUCHON HARDWARE
We'll Fix You Right Up.
OPEN SUNDAY
SALE ENDS SEPT. 15TH
579 CHICKERING ROAD
N. ANDOVER
688-2526
Methuen, Haverhill and Winchester Stores also participating.

Retirement party is for Chief Harold Hayes

A retirement party for Chief Harold Hayes will be held Friday, Sept. 27, at Andover Marriott. Cocktails and hors d'oeuvres will be served at 6:30 p.m. and will be followed by a dinner buffet at 7:30. Entertainment will be provided by DJ Dave Demers.

The cost is $30 per person. Tickets can be purchased at the Central Fire Station. During the day, call Liz Kochakian at 475-0411, Ext. 10. Nights, call dispatcher Audrey Denis of the Andover Police Department at 475-0411, Ext. 0.

Celebrating Assisted Living Week

Heritage at North Andover, an assisted living community at 700 Chickering Road, North Andover, invites the public to celebrate National Assisted Living Week.

State Senator John O'Brien, D-Andover, will give a talk on pending legislation on assisted living and health care reform Tuesday, Sept. 10, from 8 to 9:30 a.m. A continental breakfast will be served.

Dr. Paul Ligouri, a board certified physiatrist at Whittier Rehabilitation Hospital, will speak on "Wellness for Seniors, an overview of rehabilitation" Wednesday, Sept. 11, from 11:30 a.m. to 1 p.m. A complimentary luncheon will be served.

RSVP to 683-1300.

Cholesterol screening clinic set for Sept. 11

The Andover Board of Health will hold a cholesterol screening clinic on Wednesday, Sept. 11, from 9 a.m. to noon for Andover residents only.

An appointment is necessary.

The simple fingerstick test for total cholesterol costs $5 and does not require fasting.

The program includes dietary counseling by the public health nurse and referral to your private physician for follow-up care as needed.

For further information or an appointment, call the health department at 623-8295.

Calling the schools

The Andover public school phone numbers are:

Andover High School 623-8600
West Middle School 623-8700
Doherty Middle School 623-8750
West Elementary School 623-8800
South School 623-8830
Shawsheen School 623-8850
Bancroft School 623-8880
Sanborn School 623-8860
Central offices 623-8500

WE'LL FIX YOU RIGHT UP!

STORE OPENS AT 7:00 AM SHARP
THURSDAY, SEPTEMBER 5TH TO SUNDAY, SEPTEMBER 8TH

FREE
• COFFEE • DONUTS
• BALLOONS
• GIVE-A-WAYS
• DOOR PRIZES
N. ANDOVER STORE ONLY!

First Alert PROFESSIONAL SMOKE & FIRE DETECTOR 9.96 #141788
#SA67D
• Battery included, covered hinge for easy battery replacement.
• 85 dcb alarm. • Low battery signal.
• 5 year limited warranty. • Basic 9V battery power unit.

First Alert #FE1A10 HOUSEHOLD FIRE EXTINGUISHER 14.44 #252510
• Multi-purpose unit.
• Rated 1-A: 10-C: to fight wood, paper, plastic, fabric, oil, grease, gasoline and electrical fires.

Carlon #7302 SINGLE GANG PLASTIC Zip-Box WITH CAPTIVE NAILS 3 FOR 1.00

RACO ELECTRICAL BOXES
4" X 2 1/8" X 7 1/8" METAL HANDY BOX OR 4" X 1 1/2" METAL OCTAGON BOX
YOUR CHOICE! 68¢ EA. #238329 #239422

RACO GANGABLE 3" X 2" X2 1/4" METAL SWITCH BOX 99¢ EA. #239517

#1303-7W-BU EAGLE SINGLE POLE QUIET TOGGLE SWITCH 61¢ EA. #215661

EAGLE 2 WIRE WITH GROUND DUPLEX OUTLET 49¢ EA. #209304
• Ivory, brown or white.
• 15A: 120v: Quick-wire push-ins eliminates the need for tools.

magna #MT100P PROPANE 14.1 Oz. PROPANE CYLINDER 2.51 14.1 Oz #273300

#107C 1/2 INCH COPPER TO COPPER ELBOW 21¢ EA. #250399

#100-RS 1/2 INCH COPPER TO COPPER COUPLING 16¢ EA. #251942

OPEN EARLY.....OPEN LATE
GRAND OPENING HOURS
Thurs & Fri 7:00 AM - 8:00 PM
Saturday 7:00 AM - 6:00 PM
Sunday 8:00 AM - 5:00 PM

RTE 495 SUTTON ST. MAIN ST. CHICKERING RD AUBUCHON HARDWARE WE'RE EASY TO FIND!

AUBUCHON HARDWARE
We'll Fix You Right Up.
579 CHICKERING ROAD
N. ANDOVER
688-2526
OPEN SUNDAY
SALE ENDS SEPT. 15TH
AUBUCHON AMERICAN EXPRESS DISCOVER MasterCard VISA
Methuen, Haverhill and Winchester Stores also participating.

SENIORS

Candidates forum

Candidates for state representative and state senator will participate in an information forum at the Senior Center tomorrow, Friday, Sept. 6, at 9:30 a.m The community is invited to attend.

Movie is a comedy

The next movie matinee will be Monday, Sept. 9, at 12:30 p.m. *Now and Then*, a comedy/drama about a group of women who reunite after 25 years, features an all-star cast, including Demi Moore and Rosie O'Donnell.

Planning the holiday fair

A planning meeting for the Senior Center holiday fair will be held Friday, Sept. 13, at 9:30 a.m. Any senior willing to help with this event is welcome. We need ideas and input.

Flower workshop

Author and lecturer Betsy Williams of Andover will present a hands-on workshop Monday, Sept. 16, at 1 p.m., on flavorful holiday herbal delights. Tickets for this free event are available at the center.

Supper club

The supper club will travel to Jackson's Restaurant Wednesday, Sept. 18, at 5 p.m. Cost is $12. The menu is available at the center. Make reservations by Sept. 13.

Fall activities

Many fall programs are getting under way. Call the center for details on bowling, creative cooking, oil and watercolor painting, woodcarving, needle arts, bridge, massage, tai chi, aerobics, line dancing and more.

(Continued on page 13)

SENIOR MENUS

The following meals will be served at the Senior Center, Whittier Court, next week:

Monday: Crunchy fried chicken, oven brown potatoes, seasoned green beans, fruit cocktail cup.

Tuesday: Roast beef, brown sauce, mashed potatoes, baby green peas, homemade cookie.

Wednesday: Spaghetti with meatballs, tossed green salad, Italian bread, fresh pear.

Thursday: Baked stuffed bell pepper with sauce, whipped potatoes, mixed vegetables, peach crisp with crumb topping.

Friday: Broiled fish, scalloped potatoes, carrots, chilled pineapple.

For reservations call 623-8321 before 2 p.m. on the business day preceding the lunch you plan to attend.

Baked veal will be served **Monday, Sept. 23**, and sliced turkey breast will be served **Tuesday, Sept. 24.**

SENIORS

(Continued from page 12)

Prescription drugs

Are you concerned abut the rising costs of prescription drugs? Did you know that prescription drug manufacturers charge 3 percent more in the U.S. than in Canada and 60 percent more than in Britain for the same medications?

Barbara Roop, Ph.D, J.D., will be at the Senior Center Friday, Sept. 20, at 9:30 a.m. to discuss this issue. Dr. Roop is a policy analyst with more than 15 years of experience with health-care issues. She is the main contact for the Campaign for Prescription Relief, a statewide coalition of consumers, health care providers and community pharmacies seeking access to affordable prescription medications. The community is welcome to attend this free forum. Make reservations by calling the center.

Tea traditions

Susan Richardson will present a program on tea traditions Wednesday, Sept. 25, at 2 p.m. Tea and goodies will follow. Tickets are $2.50 per person and are available at the center. Bring your favorite tea cup.

Center closed Sept. 17

The Senior Center will be used as a voting location Tuesday, Sept. 17, and no activities will be held at the center that day.

Stroke Support Group meets Sept. 19

The Merrimack Valley Area-Lawrence/Lowell Easter Seal Society Stroke Support Group will meet Thursday, Sept. 19, at 1:30 p.m. at the Senior Citizen Center on Whittier Court.

The meeting will be a "show and tell" of self-help articles and gadgets for stroke survivors and caregivers.

Easter Seal Stroke Club members include people who have had strokes, their families and friends. Monthly meetings provide the peer support necessary, with programs that help promote understanding of stroke-related disabilities and how to cope with them.

Members of Easter Seal Stroke Support Groups have access to other Easter Seal services, including home health care, therapeutic swim programs and the loan of specialized equipment.

For more information about the stroke support groups or other services, call the Massachusetts Easter Seal Society at 1-800-922-8290.

Friends gift shop

The Friends of the Andover Senior Center, a non-profit group raising money to buy land and build a new senior center, has fund-raising headquarters at 24 Park St.

Activities such as the Senior 1000 Club, Friends' Gift Shop, and other fund-raising programs are held there.

The Friends' Gift Shop is open Monday through Saturday, 9:30 a.m. to 4 p.m.

SCHOOLS

Andover residents **Beth Anderson, Andrea Cerniglia, Laura Espy, Caitlin Meehan, Lindsey Timko, Crystal Turner** and **Keiko Yoshida**, members of the Youth Dance Company and Kids Dance Company from the **Donna Miceli Dance Center** in Tewksbury, will present a performance entitled "Fabulous Footage" this Sunday, Sept. 8, at 1:30 p.m. as part of Tewksbury's Homecoming Celebration.

The performance will feature young dancers from Tewksbury, Andover and the greater Lowell area, performing jazz and tap routines from many movies, including *Batman Forever, Pocahontas, Dick Tracy* and *Annie*.

Andover residents Lindsey Timko, Laura Espy, Caitlin Meehan and Crystal Turner perform this Sunday, Sept. 8, as Kids Dance Company takes part in Tewksbury's Homecoming Celebration.

The public is welcome to attend free of charge. Under the artistic direction of **Donna Miceli Rhodes** and **Michelle Fowler**, the Youth Dance and Kids Dance companies bring dance to the public through community outreach, including performances at elder-care facilities and hospitals, school lecture demonstrations and community celebrations.

* * *

Lawrence Academy students **Deborah Siller**, a ninth-grader, and **Rachel Newman**, a junior, earned academic honors this past spring term. Students with a grade-point average of 83.5 or above and no grade below B- are listed on the honor roll. Ms. Siller is the daughter of Curtis and Patsy Siller of Wintergreen Circle. Ms. Newman is the daughter of Drs. Lawrence and Margaret Newman of Hampton Lane.

The official academic awards ceremony will be held Monday, Sept. 9, the first day of classes.

* * *

Playful People Playgroup, a drop-in cooperative playgroup for parents or caregivers and children, meets every Thursday at **Trinitarian Church**, 72 Elm St., North Andover, from 9:30 to 11 a.m. There is a charge of $1 per adult and $1 per child over 9 months. Playgroup includes free play time, toys, puzzles, arts and crafts and a snack. All are welcome. Call **Sherry Lundquist** at 475-0187.

Photo by T.C. Fitzgerald

Volunteer Trany Nguyen of Andover poses here with Secretary of the Commonwealth William F. Galvin at the Statehouse tours volunteer luncheon. Secretary Galvin recently hosted the Statehouse Summer Volunteer Luncheon and Anita Smith Scholarship Award Ceremony at the Massachusetts Archives Facility. This event was an opportunity to recognize student volunteers for their service as volunteer Statehouse tour guides this summer.

* * *

Bradford College has received $50,000 grant from Catherine Filene Shouse Foundation. The program, named in honor of Catherine Filene Shouse, Bradford class of 1913, will establish the Catherine Filene Shouse Women's Career Advancement Program.

The two-year grant will underwrite 15 internships each year for women students to explore career opportunities while receiving academic credit.

The grant will also sponsor "Mentors in Residence," a program component that invites alumnae back to campus so they can share their experiences and serve as professional mentors and role models.

The program will be administered through the college's Career Internship Center and is open to all qualified students eligible for internships.

* * *

Shawsheen School students in all grades met author **Carol Carrick** on June 18, before the end of the school year. Ms. Carrick's visit marked the beginning of a new year-long writing program at Shawsheen, made possible by the proceeds of the Shawsheen PTO's spring auction. The children will meet and talk with authors who live in the New England area and learn what it's like to be a writer, how writers work with their editors, how books are published.

Author Carol Carrick listens to a question from a Shawsheen kindergarten student.

(Continued on page 16)

Norm Merrill

"Save money on your home/auto insurance!"

Ask us for your FREE money-saving tips booklet from The Hanover Insurance Company today!

THE HOWE INSURANCE AGENCY
4 Punchard Avenue, Andover, MA
475-0400
An Independent Agent who shops for you

Nancy Chippendale's School of Dance
...where kids always have fun!

BALLET • LYRICAL • JAZZ • TAP • STREET FUNK

"Zoot Suit"

1996 National Gold Award Winner and High Gold Awards

- All-boys tap & jazz classes
- Adult Classes
- Mom & Tot Class for 2 year olds
- Baby Ballet
- 3 Spacious Studios
- Sprung Floor
- Dressing Room
- Large Parking Lot
- Many Performing Opportunities
- National Gold Award Winning Dance Companies
- Dance Shop on Premises

Conveniently Located off Rte. 495
110 Sutton Street
NORTH ANDOVER
(508) 685-5533

St. Augustine Cub Scouts registration

St. Augustine Cub Pack 75 will hold a registration and information night for all new and returning scouts next Thursday, Sept. 12, from 7-8 p.m. at the school cafeteria. All boys in grades 1-5 are invited to join.

The boys learn and experience many new things and have a lot of fun, organizers said. Parents are also invited to participate. For further details, call Dennis Bilodeau at 640-9609, or Judy Cissel at 683-8521.

Girl Scout information and recruitment night Sept. 16

Parents are invited to a Girl Scout informational meeting at St. Augustine Church Monday, Sept. 16, at 6:30 p.m.

Girl scout representatives from each school will be present to answer questions.

Parents of children grades K-12 who are not Girl Scouts may register their children at this time.

Parents unable to attend this meeting can call Spar and Spindle Girl Scout Council at 689-8015.

DYSON PIANO-ORGAN
SALES-SERVICE
Rte. 110, Dracut, Mass.
453-3824
or
603-893-2850

CHRIST CHURCH CHILDREN'S CENTER

Limited openings in our 3 year old programs

- Morning and Afternoon Programs
- Extended Day Option for Morning
- Accredited by the National Academy of Early Childhood Programs

We are located in Andover at 25 Central Street
For more information call:
475-4037

Merrimack Valley Medical Associates

Pediatrics
Paula Wright Boulanger, M.D.
Susan Browne, M.D.

Internal Medicine
Robert J. Schreiber, M.D.

At Merrimack Valley Medical Associates, we've teamed up with Lahey Hitchcock Clinic and Harvard Pilgrim Health Care to make the best health care services convenient and affordable.

In fact, since we're right here in North Andover, there's a good chance you're already familiar with our doctors.

If not, our affiliation with two of the most recognized names in the world of health care gives you more reasons than ever to get to know us.

You see, our pediatric patients not only get the finest primary care, but also have access to Children's Hospital in Boston. And if you ever need adult specialty care, you'll be able to take advantage of the resources of the world-renowned Lahey Hitchcock Medical Center.

Plus, at Merrimack Valley Medical Associates, we accept most health insurance plans. This includes, of course, the plans of Harvard Pilgrim Health Care with their comprehensive services, fitness benefits and wellness programs – all at an affordable price.

So whether you need a physical exam, a primary care physician or complex specialty care, give us a call at 508-685-9299 or come see us at 820A Turnpike Street, North Andover, MA.

WE NOT ONLY HAVE SOME OF THE BEST DOCTORS IN THE WORLD, WE HAVE SOME OF THE BEST DOCTORS IN YOUR NEIGHBORHOOD.

LAHEY HITCHCOCK CLINIC

Harvard Pilgrim Health Care

NECCO has two new degree programs

Northern Essex Community College will offer two new degrees this fall. The first class of students will enter the associate degree program in health care management and the associate degree program in deaf studies.

The health care management program is for health care professionals interested in management careers in managed care, and the deaf studies program in American sign language (ASL) is for individuals who want to be fluent in ASL and work with deaf people.

The passage of the American with Disabilities Act has brought an increased awareness of the rights of deaf people, according to Andover resident Bill Huston, coordinator of the college's deaf studies program. Demand for people proficient in American sign language has intensified and business and industry, government agencies, schools hospitals and group homes are in need of trained sign language interpreters as well as individuals fluent in ASL, he said. "The situation is so bad that the National Association of the Deaf and the National Registry of Interpreters for the Deaf issued a joint communique earlier this year announcing a national crisis."

The college has offered a Sign Language Interpreting Program, but decided to expand this fall to offer a degree that would feature ASL courses without interpreting background. Graduates will be prepared to work in the field and/or transfer to a four-year degree program in deaf studies.

The Health Care Management Program was created because of recent changes in the health care system and the need for people trained in managed care.

Offered days, nights and weekends, classes began yesterday, Wednesday, Sept. 4, at Northern Essex. There is still time to register, a spokeswoman said.

To sign up for a campus tour or learn more about program opportunities, call 1-800 NECC-123.

SCHOOLTALK

(Continued from page 14)

and much more.

Ms. Carrick of Martha's Vineyard has been a writer for 30 years and has published more than 40 books. She brought signed copies of her latest children's book, *What Happened To Patrick's Dinosaurs?* She first met with small groups of children to answer questions, such as one second-grader's query, "How can I become a better writer?" Ms. Carrick's answer was, "Read a lot, especially good books." She also had questions for the children about their own writing, such as, "Do you ever have trouble coming up with a good ending? I do!"

Ms. Carrick also did a slide presentation for the entire student body. The slides mixed pictures from her books with pictures of real people, places, and animals to show how a writer is inspired by familiar things in his or her own life.

* * *

Sanborn School students ended their school year for the summer by taking part in a **Science Outreach Program** conducted by the **Acton Discovery Museum**. Sponsored by the PTO's Curriculum Enrichment Committee, the museum directed workshops in every grade level, with 100-percent student participation. The line-up of events included "Bubbles" for kindergartners, "Color" for first-graders, "Magnets" for second-graders, "Kitchen Chemistry" for third-graders, "Physical Changes of Matter" for fourth-graders, and "Lights and Lasers" for fifth-graders. The Acton Discovery Museum provided all necessary materials for students to fully participate in the hands-on workshops, and in many cases students were able to bring home a tangible result of the day's science event.

Photo by Phyllis Zimmerman

Sanborn kindergartners learn firsthand how to create bubbles from Denise LeBlanc of Acton Discovery Museum.

From left, Tom Davidson, Joe Nasta, group leader Ian Davison and Drew Wuehrmann from the Andover Thunder soccer team are pictured with the New England Revolution mascot, Slyde the Fox, in the Soccer Celebration area of Foxboro Stadium. The group is pictured prior to the Aug. 16 New England Revolution vs. Colorado Rapids Major League Soccer match-up. The celebration area contains an obstacle course, a dunk-the-referee booth, face-painting and more. The Revolution won the match, 2-0.

* * *

The **United States Achievement Academy** announced that **Jamie Kaplan**, daughter of Leslie and Alan Kaplan of Andover, has

(Continued on page 18)

To advertise in the school pages, call 475-1943.

Sue Luby's BodySense Yoga

"Don't Just Hang Around In That Body, Occupy It!"

There's a hazardous and a healthy way to workout. Learn the healthy way with BodySense Yoga. Join the fastest growing fitness trend!
Call today for information on class schedules.
Fall Term Starting September 9th

BodySense Yoga
12 Essex Street • Andover, MA 01810
(508) 475-4663

Hard Candy Nail Polish
Hard Candy Nail Polish
Hard Candy Nail Polish
Hard Candy Nail Polish

25 Shades

Only at . . . Courtney's Collections

MC, VISA Welcome

Hours: Mon.-Sat. 9-5:30

"Andover's Elegant Little Department Store"
39 Main Street / Andover / 475-8874

Punchard classes of '50, '52 invited to help '51 celebrate its 45th reunion

Plans are set for the Punchard High School reunion next weekend, Sept. 13-15.

The classes of 1950 and '52 are invited to join the class of 1951.

There is still time to act on additional suggestions, organizers said.

Old Town Hall will be open Friday, Sept. 13, from 9 a.m. to 4 p.m. for setup and decorating. A pool and house party will be held at 4 p.m. at the home Ben and Barbara Stafford at 397 High Plain Road. A discount to reunion golfers will be given at Sarki's Driving Range from 8 a.m. to 9 p.m.

The schedule for Saturday, Sept. 14, includes an 18-hole reunion tournament at Pine Valley Golf Course at 8 a.m. An indoor golf skills competition will be held at Dr. Golf at Shawsheen Plaza if the weather is inclement. A bus tour of Andover will start at 9:30 a.m at town offices (new town hall). A social hour, banquet and dancing will be held from 6 to midnight at Old Town Hall. Food will be provided by Raspberries; beer and wine by Andover Liquors (cash bar); and music by LP Sound Explosion.

On Sunday, Sept. 15, a brunch will be held at Jackson's Restaurant in Methuen from 9-11 a.m. Andover's 350th parade begins at 1:30 p.m. Meet at Old Town Hall, then at the Staffords' home at 4 p.m.

The addresses for the following people are still needed: William L. Beardsell, Shirley Bushway Lee, Gordon Edgar, Janet Hartford, Joseph R. Kelsey, Sarah Sutcliff Laliberte, Judith Marland Bulldock, Joan Matton Connors, Shirley McCabe Burgess and Jeanette Sara O'Connell.

Mail your registration as soon as possible, organizers said. The reunion committee is made up of the following members: Cliff Lawrence, Jane Young Munroe, Ben Stafford, Carol Wright Derby, Don Hutcheson, Marion White Gerrish, Robert Hinckley, Louise Moore Batchelder, Betty Gigis Mathews, Bessie Christy Liponis, and Hilton Cormey.

ATTENTION!

We provide the best tree service available!

Our sales staff is comprised of Massachusetts Certified Arborists who have thorough, knowledgeable information about all phases of tree care.

THE NATURAL TREE CO. INC.

John Nardozza Massachusetts Certified Arborist #1772
Tom Bajek • Terry Retelle
For Polite, Professional Service Call -
The Natural Tree Company, Inc.
475-5411 • Andover
Fully Insured – Free Estimates

SPINNERS PIZZA PARLOR

Just In Time For Summer!
NEW! to the MENU
HOT PASTRAMI
~ Free Delivery ~

Any LARGE PIZZA $1.00 OFF
With This Ad

OPEN EVERY NIGHT Until 10
FRIDAY and SATURDAY Until 11
195A Andover St., Andover, MA **474-4400**

FINANCIAL STRATEGIES

by Ronald R. Hill, CLU, ChFC

ANNUITY IDEA

While it may not be an insurance policy in the technical sense, the annuity is a major product of insurance companies. To help understand why this is so, try thinking of the traditional annuity contract as the reverse of a life insurance contract. Instead of putting premium payments to work toward the day when the proceeds of the life insurance policy will go to named beneficiaries, the holder of an annuity makes a lump sum payment (or periodic payments) in anticipation of the day when monthly distributions are received. Because these distributions usually coincide with the cessation of work and career, annuities have traditionally been thought of as retirement-planning vehicles. They are considered to be good long-term investments. By building tax deferred assets with no limit on contributions, and being tax-advantaged in their payout, annuities can have advantages offered by few other financial products. The rate of accumulation in annuities depends on the investment funding them. Fixed rate annuities (currently 6-7% in many instances) offer a guaranteed rate, while variable annuities are funded with stock and bond mutual funds.

Offering a tradition of excellence since 1901, **BAYSTATE FINANCIAL SERVICES, 10 Essex Street, Andover,** is committed to providing its associates with in-depth, state-of-the-art training to keep them abreast of the latest economic trends, important new legislation, and innovative insurance products. With this high level of training, our associates are able to communicate sound, contemporary advice to our clients. For either business or individual insurance needs, we work with you to achieve your insurance objectives. When you are ready for a consultation, please call us at **475-9212** for a free initial consultation. Or call our **Boston** office, **100 N. Washington Street**, at **(617) 523-4500**.

"I want a Big Diamond"

LARGE DIAMONDS

Diamond Jewelers has them for you! Diamond Jewelers is your source for the finest quality Large Diamonds in stock at all times. Beautiful Large Diamonds in Round brilliant cut, Marquise, Oval and Pear shape. Come in to see our matchless assortment of **BIG Diamonds**.

Layaway Now for Christmas!

Round 3.29 Ct. **$12,999** — **Oval** 2.23 Ct. **$7,500** — **Pear** 2.40 Ct. **$8,900** — **Round** 3.02 Ct. **$13,999**

Nobody Beats a Price ..... EVER!**

Now in TAX FREE Salem, N.H.

DIAMOND JEWELERS

THE MALL ROCKINGHAM PARK • SALEM, NH (603) 894-1472

Expert Gemologists, Jewelers and Appraisers Since 1952

* Subject To Verification

THE MALL ROCKINGHAM PARK LOWER LEVEL

DON'T MISS THIS ONE!

E.T. WRIGHT

$50.00 a pair

2 PAIR FOR $90.00

We just made an incredible buy on these renowned shoes for men.

Genuine leather uppers with soft cushion insides and long lasting flexible soles.

They usually sell for $100 a pair.

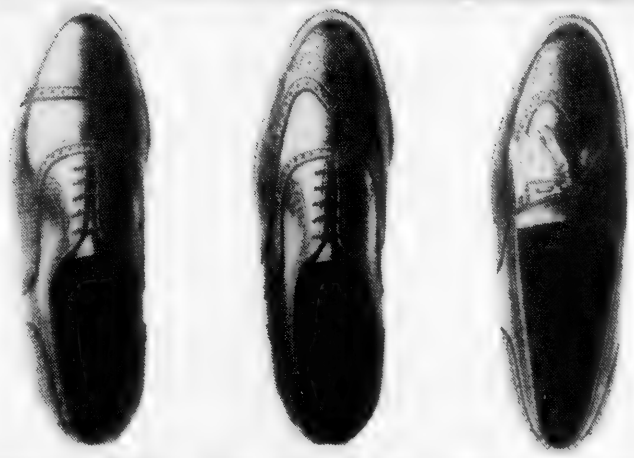

DAHER'S

Rt. 28, Methuen/Salem, N.H. Line **508-681-8800** | Rt. 28, Downtown Andover **508-470-8121**

Black and Cordovan • Narrow to Wide Widths • Sizes 7 to 14

SCHOOL LUNCH MENUS

Here's what for lunch in the Andover public schools next week, Sept. 9-13.

Elementary schools

Monday: Nachos with tangy cheddar cheese sauce, baked beans, corn niblets, chilled pears, milk or juice or pizza lunch or peanut butter and jelly lunch.

Tuesday: Spaghetti with tasty meat sauce, seasoned green beans, bread and butter, homemade chocolate cake with frosting, milk or juice or pizza lunch or peanut butter and jelly lunch.

Wednesday: Grilled cheese sandwich, french fries, sliced carrots, pudding with topping, milk or juice or pizza lunch or peanut butter and jelly lunch.

Thursday: Chicken cutlet on roll, mayonnaise, tomato and lettuce cup, potato chips, fudge brownie, milk or juice or pizza lunch or peanut butter and jelly lunch.

Friday: Meatball sub with tomato sauce, baby green peas, potato sticks, fresh orange wedges, milk or juice or pizza lunch or peanut butter and jelly lunch.

Middle schools

Monday: Hot dog on roll, mustard and relish, catsup, wax beans, chilled fruit cup, milk, or pizza and sub lunches.

Tuesday: Chicken cutlet on roll, mayonnaise, potato puffs, catsup, green beans, cookie, milk, or pizza and sub lunches.

Wednesday: Meatball sub with tomato sauce, whole kernel corn, potato sticks, fruited jello with topping, milk, or bacon, lettuce and tomato sub, mayonnaise, whole kernel corn, potato sticks, fruited jello with topping, milk, or pizza and sub lunches.

Thursday: Nachos with tangy cheese sauce, baked beans, sliced carrots, cake with frosting, milk, or chopped sirloin strip steak, mashed potatoes, brown sauce, sliced carrots, bread with butter, cake with frosting, milk, or pizza and sub lunches.

Friday: Tuna salad in syrian, bread, seasoned green peas, potato chips, chilled peaches, milk, or roast turkey with gravy, whipped potatoes, seasoned green peas, homemade cornbread, chilled peaches, milk, pizza and sub lunches.

IT'S ABOUT TIME
...SO WHILE TODAY IS STILL HERE...
CAPTURE THE MEMORIES WITH A PORTRAIT BY
Richard E. Rice
PORTRAIT DESIGN

Richard E. Rice will be at the Arts in The Park
Saturday, September 21, 1996
RICHARD E. RICE PORTRAIT DESIGN
P.O. BOX 1888 · ANDOVER, MA 01810
(508) 681-5484 · (800) 781-1166

LAKE STREET GARDEN CENTER
37 LAKE ST., SALEM, NEW HAMPSHIRE
PHONE 603-893-5858
ONE MILE FROM THE HONDA DEALER AT THE JCT. OF RTES. 28 & 111
HOURS: Everyday, Saturday & Sunday - 9 to 5
GIANT-FLOWERED PERENNIAL HIBISCUS Huge, Showy Blooms!
ROSE of SHARON SHRUBS All Colors
FALL IS FOR PLANTING TREES · SHRUBS LAWNS · BULBS
RED TAG SALE 20-50% OFF TAGGED TREES & SHRUBS
BURNING BUSHES
JUST ARRIVED! IRIS & Autumn CROCUS
GARDEN MUMS 100's TO CHOOSE FROM Hangers & Window Box Mums
ROSE SALE 25% OFF
BLUEBERRY & FRUIT TREE SALE BUY 1 & GET 2nd 1/2 PRICE
YEW SALE BUY 1, GET 2nd 1/2 PRICE Pyramid & Spreading
ORNAMENTAL KALE
SWEET AUTUMN CLEMATIS
AUTUMN ASTERS
HOUSE & OFFICE PLANTS
PERENNIAL PLANT OF THE WEEK HIBISCUS "DISCO BELLE" MAGNIFICENT LARGE PLANTS
BIENNIAL FAVORITES Now Ready: Foxglove · Sweet William Hollyhock · Canterbury Bell
Plant a perennial garden ... fast!
Start with these pre-potted plants, already up and growing with a generous root system. You'll see results right away. They're quick to get established, faster to bloom, and – because they're perennials – they'll come back year after year. Perennials are versatile and hardy plants, with varieties available for sun or shade. Think of them as a garden kit. Put one together today.
SPECIAL COLLECTION From A Collection of 20 Varieties, Choose 10 for $40

SCHOOLTALK

(Continued from page 16)

been named a United States National award-winner in history and government. The West Middle School student was nominated by **Erin Manship**, a teacher at the school. Jamie will appear in the United States Achievement Academy Official Collegiate Yearbook, which is published nationally.

Jamie Kaplan

* * *

Temba Maqbela, a teacher at **Phillips Academy**, was among the 10 high school and community college science teachers from across the country to attend an eight-week summer research program at the **University of Rochester**.

The teachers were paired with research groups in several scientific fields and worked side-by-side with professors, postdoctoral fellows and graduate students. The group also attended seminars and toured research facilities at the university, Xerox, and other companies.

The program's goal is to foster interest in science among high school students by reaching out to their teachers, and to bring teachers up to date on the latest research.

MEDICALLY SUPERVISED WEIGHT LOSS WORKS.
Phentermine, Fenfluramine and Redux Now Available at Beverly Hills.
Phen/Fen Works!
Seen on: 20/20, Dateline, and World News Tonight
"Medical Breakthrough" "Miracle Cure" "Changing Lives" "Dream Come True"
Featured in: Wall Street Journal, Washington Post, New York Times, and Reader's Digest
★ SAFE ★ EASY ★ FAST ★
•Over 4,000 Weekly Visits •Medically Supervised •Doctor Approved
•Totally Control Hunger •No Appetite •Eliminate Cravings, Increase Energy •With or Without Medications
•Individual Support - No Groups
•Guaranteed Lowest Fees!
LIMITED TIME ONLY
APPOINTMENTS LIMITED
Call Now For FREE 1st CONSULTATION
Over 500 weekly visits in Massachusetts.
Your Happiness Is Our Success.
BEVERLY HILLS
Weight Loss & Wellness
63 Park Street Village • 2nd Floor • Andover, MA 475-7700

ENTERTAINMENT

Greek Festival '96 starts this Saturday at 11 a.m.

Sts. Constantine and Helen Greek Orthodox Church will present its Greek Festival '96 Saturday, Sept. 7, from 11 a.m. to 11 p.m. and Sunday, Sept. 8, from 11 a.m. to 7 p.m., rain or shine. The festivities will be held under the giant tent on the church grounds. Admission is free. There will be Greek food, pastry, music, dancing, children's activities, church tours and lots of fun. Prizes will also be awarded. Free parking and shuttle buses will be available from West Elementary School on Beacon Street. James Murphy is parish council president and George Vasilakis is Greek Festival '96 chairman. Call Elaine Kevgas at 683-4004.

AMC hikes listed

Andover Committee of the Appalachian Mountain Club has announced its September trip list. Call the trip leader for directions.

Sunday, Sept. 8: Baker's Meadow. Slow-paced walk suitable for families with frequent stops to identify plants and animal signs. Meet at 1:30 p.m. at the back gate of West Parish Cemetery, one block off Route 133 from West Parish Church. Liz Tentarelli (470-2520).

Sunday, Sept. 15: Bay Circuit Trail, Ipswich. Three-hour hike through Willowdale State Park to Hood Pond and back. Meet at Doyon Elementary School in Ipswich. Faith Evans (508) 356-2098.

Sunday, Sept. 15: Drake's Brook Trail, Sandwich Mountain. All-day hike in

(Continued on page 44)

Go back to school with Sylvan, for better grades all year.

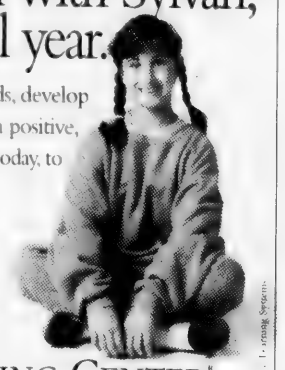

At Sylvan, we pinpoint your child's needs, develop a personalized program and deliver it in a positive, fun and caring environment. Call Sylvan, today, to learn how we can help your child.

4 Courthouse Lane
Chelmsford, MA 01824
(508) 459-0346

SYLVAN LEARNING CENTER
Better grades are just the beginning.

Reading • Writing • Math • SAT/ACT • Study Skills • Algebra

NEED A DOCTOR? ASK A NURSE.

To help you find the right doctor, we ask you where you hurt. Not just where you live.

At ASK-A-NURSE® we ask questions about your symptoms. That is just one of important features which makes ASK-A-NURSE different from other MD referral services.

ASK-A-NURSE is staffed by specially trained registered nurses who have the experience and knowledge necessary to assess your symptoms and help you decide on the logical "next step" to take. Nurses who use a sophisticated medical information system to match you with a doctor who is best suited to your specific needs.

ASK-A-NURSE is free and available anytime - 24 hours a day. All you have to do is get on the line.

ASK·A·NURSE
(800)544-2424

A free service sponsored by
Lawrence General Hospital
and other leading hospitals

© 1992 Access Health Marketing, Inc. Ask-A-Nurse is a registered trademark of Access Health Marketing, Inc.

Join Our Community For:
"Assisted Living Week"

Wednesday
September 11th
Bake Sale / Craft Show
10-2 p.m.
Saturday, September 14th
Health Fair 10-2 p.m.
American Red Cross
Blood Drive 10-4

Please come by for refreshments & a tour of our community

THE PINES OF TEWKSBURY
2580 Main Street, Tewksbury, MA 01876
A Residential Assisted Living Community

Call or visit us at our convenient location on Route 38.
(508) 657-0800

North Andover School of Dance & Gymnastics
30 School Street • North Andover, MA

DANCE: Tap, Ballet, Jazz, Pointe, Fitness

OPEN HOUSES
September 7
10 a.m. - 2 p.m.
August 29
September 5
6 p.m. - 8 p.m.

Gymnastic Annex
Located 134R Main Street
North Andover

GYMNASTICS
Non-Competitive Classes
Tumbling
Uneven Bars
Balance Beam
Vaulting

"USA GYMNASTICS SAFETY CERTIFIED"

- Mom & Tot Classes
- Ages 2½ to Adults
- Beginners to Advanced
- Kindergarten Switch
- All Boy Classes
- Award Winning Dance,Co.
- Certified Instructors

✔ Plenty of Parking
✔ Lots of Floor Space
✔ Flexible Hours
✔ Additional Classes

10% SAVINGS on ALL ACTIVEWEAR & SHOES when purchased or ordered at our Open House!

(508) 688-6683

Photo by Sue Seigel

Marty Corson (standing), float coordinator, and Denise Doherty, one of many volunteers, are working hard to complete Bancroft School's 350th parade entry. The parade will march up Main Street Sunday, Sept. 15.

Historical Society is looking for witches

By Tom Edmonds
Andover Historical Society

On Sunday, Sept.15, the town of Andover will continue its 350th celebration with an anniversary parade. The Andover Historical Society will participate, offering a contemporary version of the Andover Witch Hunt of 1692.

More people were accused of witchcraft in Andover during this period than in any other town, including Salem, where the trails were held. A total of 48 townspeople were accused and most were imprisoned. Three were hung for refusing to confess to witchcraft and one died in prison.

The accused in Andover included Mary Lacey, Jr., 18 years of age, who was arrested, after a search was made of her belongings, for alleged possession of puppets, quills and rags used for casting spells. Neither she nor her family had ever seen those items. She was taken to Salem for examination and tortured until she confessed to all the alleged accusations. Transcripts from court records mention one torture method of "tying the neck and heels together until blood gushes from the nose, which was the occasion for making them confess." Mary eventually accused her mother, her grandmother and eight other Andoverites of consorting with the devil. She was released from prison six months later. Also accused were: Sarah Currier, 7½, who confessed to afflicting her mother, Martha Currier, who was later hung; and Samuel Wardwell, age 49, who was hung for recanting his earlier confession of witchcraft, "knowing that it would cost him his life." More than 80 percent of the population in Andover was involved in some way during this tragic time. (Continued on page 21)

Starlite Video
"Always Happy to Help"
2 FREE Children's Movies With Every Paid Rental
5 FREE RENTALS
WITH NEW MEMBERSHIP SIGN-UP
One free rental per day for five consecutive days. Proper I.D. required. MUST be 18 years of age. One coupon per household. Cannot be combined with any other coupon or special. Some restrictions may apply. See store for details.
1699 Shawsheen Street
Andover/Tewksbury, Keri Plaza
(508) 851-2221

Rolling Green Tennis Club

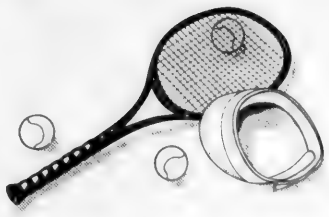

Adults
Boys and Girls
Ages 6 - 18
All ability levels

North Shore Junior Travel Team Tennis League
USTA/NE Sanctioned Tournament Site
6 Indoor Courts • Pro Shop
Round Robins and Ladders
Privates Semi Privates Groups
"48 HOUR RACQUET STRINGING SERVICE"

307 Lowell Street • Andover, MA 01810
(508) 475-1530

CLASSES NOW FORMING!! CALL - SPACE IS LIMITED

PROFESSIONAL SIZE SHRUBS
"FOR THE FINISHED LOOK"
CHOOSE FROM:
Rhododendrons, Alberta Spruce, Juniper, Yews, Pyramidical Yews, Cypress, Burning Bush, Barberry, Boxwood, Holly, Rose of Sharon, Azaleas, Hydrangea, Mountain Laurel, Euonymus
4 FOR $99 SAVE $50-$75!
PLANT THIS FALL • 100% GUARANTEED FOR 1 YEAR • MIX OR MATCH

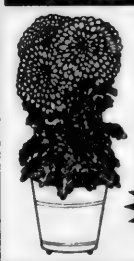

BUSHEL BASKET SIZE PERENNIAL
HARDY MUMS
Pansies, Asters, Cabbage & Kale, Dusty Miller & Snapdragons
MIX OR MATCH 10 FOR $39 EXTRA LARGE 8½" POTS

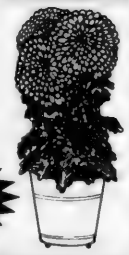

Create A Living Fence...
Instant Privacy
Arborvitae Over 4' Tall 4 For $99
REG. PRICE $50 ea. SAVE $100
Instant Boundary Line
COME JOIN WRKO'S PAUL PARENT FOR A LIVE BROADCAST ON SEPT. 15th, 6AM - 10AM
After the show, Paul will stay from 10am-2pm to answer your questions. Free refreshments.
LASCHI BROS. GARDEN CENTER
Rte. 97, Methuen/Salem Line
Exit 50 off Rte. 495
3 Miles on Right
(508) 683-0309
OPEN 7 DAYS: MONDAY-SATURDAY 8am-7pm; SUNDAY 8am-6pm • WE DELIVER •

Organizers getting the Volpe Center ready for Pops

Representatives from the Andover Pops Committee and Merrimack College met recently to review the orchestra staging arrangements and audience floor plan for An Evening with the Pops. The concert of American music to commemorate Andover's 350th anniversary and performed by the Boston Pops Esplanade Orchestra will take place Saturday, Sept. 21, at 7 p.m. at Merrimack College Volpe Center. Pictured from left are Cathie Onessimo, Merrimack College program coordinator; Richard Santagati, Merrimack College president; Mary Moran, 350th ticket coordinator; Steve Kearn, Pops Committee chairman; Jim Redmond, Pops Committee member, and Dick Reming, Merrimack College conference and program coordinator. Tickets are still available at the Anniversary Store, Old Town Hall, priced at $20, $30 and $40. A floor plan of the Volpe Center showing ticket price areas is available for viewing at Old Town Hall. Tickets may purchased in person or by mail. Old Town Hall is located at 20 Main St. For more information and section availability, call 474-0951.

Need a classified ad? Call 475-1943.

MAE'S BAKERY
SPECIAL
Mon.-Fri., Sept. 9-13
EASTGATE PLAZA, RT. 28
NORTH READING (NEXT TO CVS)
Valid Mon.-Sun. Sept. 9-15
BUY ONE GET ONE FREE with entire ad on items below
Limit - 1 Ad Per Customer
PINEAPPLE CHEESECAKE TART
69¢ Reg.. $1.75 ea.
Limit 3 Per Customer
- NOW ALSO SERVING -
ITALIAN ICE (Slush)
Bring the Kids for
FREE SAMPLES
1. RICOTTA CHEESE CANOLIS
2. CHOCOLATE CREME CANOLIS
3. YELLOW CREME CANOLIS
4. CHOCOLATE MOUSSE CANOLIS
5. STRAWBERRY MOUSSE CANOLIS
6. CHOCOLATE COATED CANOLIS
OPEN 7 DAYS / MON.-FRI. 6 a.m.-8 p.m., SAT. & SUN. 6 a.m.-6 p.m. / Tel. 664-1752

It's Here!
FREE ADMISSION!
GREEK FESTIVAL
September 7 & 8, 1996
Rain or Shine Under the Big Tent!
Saturday, Sept. 7, 10 a.m. to 11 p.m.
Sunday, Sept. 8, 11 a.m. to 6 p.m.
LIVE BROADCAST with WCCM RADIO, SAT., SEPT. 7
Greek Pastries, Various Concessions and Vendors
STS. CONSTANTINE AND HELEN GREEK ORTHODOX CHURCH, 71 CHANDLER RD. ANDOVER.
FREE PARKING & SHUTTLE BUS from West Elementary School

Witches sought for town's 350th parade

(Continued from page 20)

The society's intention for this reenactment is to enlighten more people about Andover's role in this notorious event and to memorialize its victims. Witch hunts have occurred throughout American history (McCarthy trails, lynching of African-Americans, etc.) and could happen at any time.

Many people have signed up for the parade float and, if we have nice weather, it should be a lot of fun. People representing the accused will wear all white clothing to symbolize their innocence.

Those playing guards, magistrates, drummers, and family of the accused will be wearing all black. Men, women and children of all ages are participating. We will try as best we can to match the age and sex of the accused with the volunteer.

The Historical Society has a wealth of information in its library about each of the accused and Andover's role during the witch hunt.

Also, *Three Sovereigns for Sarah*, starring Vanessa Redgrave, is a terrific video that includes Andover's role in the witch hunt and is available at local stores.

If you would like to participate in this event, call Tom Edmonds at 470-2236.

Town Directory & Newcomers Guide

The *Townsman* will publish a special section Thursday, Nov. 14.

Called *Town Directory & Newcomers Guide*, the section will include information on town officials and town offices.

The section also will have a listing of clubs and non-profit organizations in Andover such as the Newcomers Club, Andona Society, senior-citizen organizations and so on. Each organization is invited to send in a press release of four sentences that includes the name of the club, purpose, and who to contact for further information.

The information is due Thursday, Oct. 31.

Send the information to 33 Chestnut St., Andover 01810; or send it by e-mail: Townsman@aol.com – or fax it to (508) 470-2819.

▶ *Note:* Organizations that have been listed in past directories should send updated information to be included in the section.

Questions? Call editor Perry Colmore at 475-1943.

Grand Opening!
Michelle's Boutique
Carrying a large selection of fine ladies apparel and accessories . . .
~ Invites You To Join Us ~
Saturday, September 7th, 10am to 5 pm
In Our New Store at
28 Chestnut Street in Andover for
♦ Informal Modeling by Agency Royale and Refreshments
♦ Door Prize Drawings Every Hour
(508) 474-4414

Dems rain on Denise Parsons' parade

(Continued from page 6)

"I don't have a problem with that at all," Mr. Finegold said, though he was at the meeting and did vote against that just that last week.

"What a guy. It's too late," Ms. Parsons said. "Unfortunately the damage has been done."

Mr. Finegold said the 350th Committee has made it very clear to him they did not want anything like he had at the George Bush dinner earlier this year to take place during the parade. At that time, Mr. Finegold had large signs touting his candidacy greeting banquet-goers as they arrived.

'If you're not invited to a party and you show up, how are you going to feel about it?'

Denise Parsons

"I could have used better judgment. That will not happen again," Mr. Finegold said.

Mr. Fox says that if Ms. Parsons is not allowed to ride the Democrats' float, he will not ride the Republicans' float and will instead march alongside it.

Photo by Neil Foter

Denise Parsons says, "There was an injustice done and it was directed at me and I'm not going to sweep it under the rug."

The issue surfaced Tuesday when an anonymous letter was circulated among the press claiming the vote was aimed at excluding Ms. Parsons from the parade, and that the people who nominated her were not getting a fair deal.

Ms. Parsons said she does not know who wrote the letter.

"I just feel there was an injustice done and it was directed at me and I'm not going to sweep it under the rug," Ms. Parsons said.

Norma Villareal, chairperson of the Democratic Town Committee, said that is not the case and that she called Ms. Parsons personally and told her the issue would be discussed at last week's meeting and urged her to attend. Ms. Parsons denied she knew a vote would be taken.

Ms. Villareal made two points: That the vote was based on the 350th Committee's wishes that no politicking be done that day, and that there was only room for about 12 of the Town Committee's 35 elected members on the Democrats' float and Ms. Parsons is not an elected member.

Mr. Fox said he is not surprised by the Democratic Town Committee's action.

"They've been cutting her out of everything anyway," Mr. Fox said.

He said there is "no question" the Town Committee has backed Mr. Finegold and "I don't think they should do that before the primary."

Michael Frishman, Democratic Town Committee member, said he thinks it is a shame the 350th Committee is trying to take politicking out of the parade when politicking is such a part of Andover's tradition.

Preserved Florals

Preserve the flowers of your wedding bouquet and treasure the memories of your Wedding Day for years to come. Your flowers will be preserved in their natural form (not pressed) and beautifully arranged in a shadowbox frame.

for information please call
(508) 858-0956

LOVING LEARNING LIVING
LLL PRESCHOOL
129 RESERVATION ROAD
ANDOVER, MA 01810
Limited Openings In Morning & Afternoon Classes
For more information, call
Elizabeth at 475-3046

PATIO FURNITURE CLEARANCE SALE
NOW 50% TO 70% OFF ON ALL FLOOR MODELS
1/2 OFF All Winter Pool Covers

Deluxe 300S Solid Pool Covers with FREE Winter Chemical Kit
All Covers Include Cable & Winch

ROUND COVERS

SIZE	LIST	SALE
12 ft.	73.98	36.99
15 ft.	89.98	44.99
18 ft.	99.98	49.99
21 ft.	109.98	54.99
24 ft.	139.98	69.99
28 ft.	179.98	89.99

OVAL COVERS

15 x 25	119.98	59.99
15 x 30	139.98	69.99
18 x 33	149.99	74.99

INGROUND COVERS

16 x 24	129.98	64.99
16 x 32	179.98	89.99
18 x 36	199.98	99.99
20 x 40	219.98	109.99
20 x 45	259.98	129.99

Other Sizes Available at Similar Savings

SPA SALE Now Going On!
All models are now on display and available for immediate delivery.
HotSpring Portable Spas

ALL MEYCO SAFETY COVERS
ON SALE 16x32 $675
Other Sizes Available at HUGE Savings

POOL TABLE SALE
Slate Tables from only $999 INSTALLED
Lowest Prices of The Season!

SWIMMING POOLS • SPAS • PATIO FURNITURE
DUCANE GAS GRILLS • BILLIARD TABLES AND BAR STOOLS ON DISPLAY
At ... BEMISTER'S Inc.

SALEM, NH
57 So. Broadway Rte. 28 (Rte 93 to Exit 1 to Rte. 28N 1/2 mi on right)
(603) 898-9698
M-F 10-5 • Sat. 10-5 • Sun. 10-5

HAMPTON, NH
575 Lafayette Rd. Rte. 1 (1/4 mi. North of LAMIE'S Inn & Tavern)
(603) 929-4447
M-F 10-8 • Sat. 10-5 • Sun. 12-5

HUDSON, NH
Route 102 Rte. 93 to Exit 4 — 6 mi on 102 West
(603) 889-1516
M-F 10-8 • Sat. 10-5 • Sun. 12-5

IT'S WORTH THE TRIP! "FAMILY OWNED AND OPERATED SINCE 1942"

CUSTOM CARPENTRY
DONALD W. LANDRY
General Contractor
Specializing in all aspects of fine detail carpentry and custom mill work.
• Remodeling • Additions
• Custom Cabinets, Kitchens & Baths
• All Types of Stairways • Decks
Lic. # 018238 • Insured
Home Improvement Contractor
Reg. # 116852
(508) 459-1933 • (603) 635-2870
Quality Craftsmanship Since 1967

Backstreet AGAIN
A cozy little restaurant in a charming little town!
excellence in dining with a flair...a Total Night Out.
"is Gourmet Greatness" - The Phantom Gourmet
Enjoy our critically acclaimed food Monday thru Thursday – 5 to 7 p.m. in our special value added selections.
SUNDAY BRUNCH STARTS SEPT. 8!!
Tuesday is Jazz Night
Sept. 10 – ERNIE SOLA
Friday, Sept. 13 – 5 O'CLOCK SHADOW
Wednesday, Sept. 25 – FASHION SHOW
Affordable lunch and dinner specials served daily - all done with the characteristic flair we're famous for.
Totally Smoke-Free
Call for reservations (508) 475-4411
We have the perfect room for your function.
19 Essex Street, Andover, MA 01810

Brits head home after a jolly time in Andover, MA

By Don Staruk

The 137 guests from Andover, England, ended their week-long visit to Andover, Mass., with a golf outing and banquet at Andover Country Club Tuesday before flying home yesterday, Wednesday. The banquet wound down a week that included a trip to Canobie Lake Park, a soccer demonstration by the New England Revolution professional soccer team, a three-day British football (American soccer) tournament with Andover, Mass. teams, (the third day of which was played under the threat of Hurricane Edouard), a little partying and the golf. Only one soccer match, between an Andover, England, men's team and a Massachusetts state team, was canceled due to the hurricane. It was canceled because the Massachusetts team members were coming from all over the state and officials had to make a decision Sunday night.

"It's our vision to make Andover the soccer presence in the area," and this has taken us a large step in that direction, Paul Bellacqua, president of the Andover Soccer Association, said in summing up the Brits' visit.

But the soccer was just part of a wonderfully successful cultural exchange, according to several of those at the banquet Tuesday night.

The scores and who won the games didn't seem to matter too much to anyone involved. Deputy Fire Chief Chuck Murnane said several of the games featured kids from here playing on British teams and vice versa.

"Even though we lost all of our games... we had a nice time," said Stewart Eton of Andover, England, a member of one of the youth teams.

Golf tourney winners

Fifty-two of the English guests took part in the golf game itself Tuesday afternoon along with about 100 locals.

The team that won the best-ball tourney included Andover Police Lt. Phillip Froburg, Paul Auerr, Len Karas and Paul Rauseo. They were three-under after nine and finished eight under par.

Second was the team of Pat Murnane, Danny White, Mark Russo and Mike Menery.

The third-place team included Andover Country Club owner and host of the tourney, Yvon Cormier, former building inspector Sam DeSalvo, Deputy Fire Chief and one of the tourney organizers Chuck Murnane, and Brad Sweet.

Closest to the pin on the 5th hole went to *Townsman* reporter Don Staruk for the men, and Jean Finn for the women. Longest drive awards went to Sheryl Doherty and Brad Sweet. Straightest drive awards went to Jay Burke and Pat Landers. One group that should have received some sort of award for highest score was that of Derek Harvey of Andover, England, his son, Michael, and Micheal's friend Keith, (whose last name Mr. Harvey couldn't remember). Their group scored 21 over par, a bugger of a score when playing best ball. But they had fun anyway.

Photos by Lisa Adelsberger

Dean Davidson, 12 years old, of Andover, England, played Monday for his NSFC U-13 team against the Andover, MA Eagles team.

David Hewitt, left, a minister from Andover, England, watches his son, Jon Hewitt, play soccer Saturday. He's standing with Tom Goldthwaite, minister at the Andover, MA Baptist Church. At right is Kari Hoffmann of Andover, MA. Kari and Richard Hoffmann were hosts to the Hewitts.

"Oh, yeah. Brilliant," Mr. Harvey said. "Glorious day. And the shower and cold beer I looked forward to at the end of it."

Who's who?

Most golfers said it was the playing more than the scores that they came for Tuesday. Of course, those were not the ones who won.

Selectman Bill Downs started off playing with his two daughters and a son-in-law, Leslie and Mark Hewett, and Barbara Morache. Leslie's husband, Bob, took over for Mr. Downs after the second hole.

"The sun was shining and we were working on our tans," Mr. Hewett said of his team's performance.

Bill's wife, Bunny skipped the golf but joined her husband for the banquet.

Town treasurer David Reilly played with assessor Bill Krajeski , local attorney Phil Sullivan and Ken Greenwood.

Townsman reporter Don Staruk joined the threesome of Spiros Frangules of Wakefield, Michael Contos of Shadow Lane and Robert F. Goodwin of 20 Fossen Way. The foursome came in at even par.

Fire Lt. David Lynch, a key organizer of the Brits' visit, played with Russell Harker of Salisbury, England; Ron George of Andover, England; and Kevin Collins of Andover, Mass.

Chris Doherty, of Prudential Howe and Doherty Real Estate and an organizer of the golf tourney, played, but his wife, Sheryl, was the one in the family who took home the prize for long drive.

Selectman Jerry Silverman, still somewhat fresh back from a two-week trip to Scotland this summer, golfed but some of his partners sounded as if they wish he'd worn a kilt and played the bagpipes instead. Though he shot a 97 on the St. Andrews links in Scotland, Mr. Silverman played terribly Tuesday, according to his partners: Selectman Jim Barenboim, former Selectman Charlie Wesson and Paul Piazza of Kirkland Drive, who was standing in for Selectman Larry Larsen.

"We would have won, but we had a weight. He's an anchor," Mr. Barenboim said of Mr. Silverman. They said Mr. Silverman had more clubs with strange names in his bag than one would believe or than was legal.

"He broke the 14-club rule," Mr. Piazza said.

"He would have been all right, he just couldn't drive, he couldn't putt and he couldn't chip," Mr. Wesson said.

"And his irons were weak too," Mr. Barenboim said.

Still, despite Mr. Silverman, the team ended up five under par, just three shots off the winning score.

Planning Board Chairman Michael Miller played with Planning Director Steve Colyer, and Jack Lougee and Artie Fosse, both from Andover and both employees of Dana F. Perkins Inc., surveyors. Selectmen chided Mr. Colyer that he may have to look for another job if his team beat theirs. It did with six under.

Andover detectives Don Pattullo and Kevin Burke played, as did patrolmen Billy Wallace and Charlie Heseltine.

Fire Lt. George Milne was spotted at the banquet, but might not have been on the course.

Local business owner John Deloury played and his group came in at six- or seven-under, just a shot or two off the pace.

Though one member of his group said "driving to the first hole" was the best thing that happened to them Tuesday, Town Counsel Tom Urbelis found a brighter spot on the day.

"We didn't have to hit one shot out of a sand trap," Mr. Urbelis said.

His partners were Dan Crowley of Roulston Circle, Pete DeAngelo of Blackberry Lane and George Cordima of Bayberry Lane.

"We got lost the most," Joyce Sylvester, an employee of the town's Department of Community Development and Planning, said of her group.

Dale Blank, vice president of facili-

(Continued on page 50)

BIRTHS

Births are published on the first Thursday of the month. Forms are available at the Townsman.

BARNES – A daughter, Audrey Austin, born to Thomas and Lisa Barnes of Maple Avenue on July 24 at Newton Wellesley Hospital in Newton. Grandparents are Curtis and Joan Barnes of Nantucket, Bonnie Sullivan of Sarasota, Fla., and Stephen Apthorp of Tucson, Ariz. Great-grandmother is Mary Louise Apthorp of Nantucket. Audrey has a sister, Cecelia "Cece" Barnes, who will be 3 in September.

BARRETT – A daughter, Brooks Alden, born to Nancy Preble-Barrett and Wayne R. Barrett of Topsfield on July 15 at Beverly Hospital. Grandparents are Beverly and Ralph Preble of Andover and Veronica M. Barrett of Needham. Brooks has a sister, Alexandra.

BARRON – A son, Edward John III, born to Edward John and Amy (Cadagan) Barron II of Chelmsford on May 31 at Beth Israel Hospital in Boston. Grandparents are Glenn and Diane Cadagan of Andover, Carolyn and Tony DiCenzo of San Francisco, Calif., and Edward T. Barron and Dorothy Johnson of Harvard. Great-grandparents are Edward John Barron of Muskegon, Mich., Betty Knost of St. Petersburg Beach, Fla., and James J. Cadagan of Erdenheim, Pa.

BERMAN – Triplets, Anna Rose, Emma Bartlett and Jaye Crawford, born to Jerald and Joni (Levitt) Berman of McKenney Circle on July 8 at Beth Israel Hospital in Boston. Grandparents are Les and Estelle Levitt of Denver, Colo., and the late Jack and Jeanette Berman.

BURKE – A son, Rory Thomas, born

(Continued on page 25)

Kenyon Foods
Grocery Shopping and Meals Prepared Fresh by Chef in YOUR OWN HOME
Call (508) 887-3755 Now for A COMPLIMENTARY DISH!

CANOES KAYAKS
MOOR & MOUNTAIN
★ CANOE SALE ★
All '95 Mad River Models
15-20% OFF
BACKPACKING & CAMPING OUTFITTERS
3 Railroad Street, Andover Center 475-3665

ALUMINUM AGE, Inc.
170 Main Street, No. Reading, MA
508 664-5475 | Over 30 Years CertainTeed | 508 658-8462
HARVEY
Vinyl Siding
Roofing
Trim Work
ALCOA
DECKS & ADDITIONS
Licensed • Insured • Registered #101024

• CANCER MANAGEMENT CENTER/LINEAR ACCELERATOR/CHEMOTHERAPY • CHILDBIRTH/PARENTING PROGRAMS • MICROSURGERY • EPILEPSY INSTITUTE • CENTER FOR BEHAVIORAL MEDICINE • SLEEP DISORDER CENTER • NUTRITION SERVICES • TUFTS UNIV. MEDICAL SCHOOL TEACHING AFFILIATION • SALEM WALK IN •

You can see where Bartholomew was coming from. One look at the quality care provided at The Birthing Center at Holy Family Hospital, and you'll be impressed, too. We make childbirth a warm, personal experience for you *and your family*. Our doctors and nurses are as personable as they are professional. Plus we offer the area's best midwifery program. So you get natural, one-on-one care, with modern facilities like luxurious suites, private baths and Jacuzzis. Open *your* eyes: call The Birthing Center at Holy Family Hospital today at (508) 687-0156, ext. 2240, to arrange a personal tour or receive a free information packet about our doctors, midwives and services.

The Birthing Center at
Holy Family Hospital and Medical Center
70 East Street, Methuen, MA 01844-4597 (508) 687-0151 • Caritas Christi • A Catholic Health System • Member

• NUCLEAR MEDICINE • EMERGENCY ROOM WALK-IN • MOBILE LITHOTRIPSY • FAMILY-CENTERED MATERNITY/PRIVATE LDRP ROOMS • BREAST CARE CENTER •

• BLOOD DONOR CENTER • CARDIAC CATHETERIZATION/CARDIAC REHABILITATION • NEUROLOGY/NEUROSURGERY MRI/STEREOTACTIC RADIOSURGERY •

BIRTHS

(Continued from page 24)

to Robert and Kathleen (Murray) Burke of Andover on May 13 at Newton-Wellesley Hospital. Grandparents are Christopher and Mary Murray of Needham and Robert and Mona Burke of Lawrence. Rory has two brothers, Connor, 7, and Devin, 2, and a sister, Caitlin, 5.

CAMPBELL – A daughter, Kayleigh Ann, born to James E. and Amy (Higgins) Campbell of Londonderry, N.H., on July 23 at Holy Family Hospital in Methuen. Both parents are formerly of Andover. Grandparents are Frank and Suzanne Higgins and James and Mary Campbell, all of Andover.

COLEBURN – A son, Cameron Louis, born to Will and Mary Lou Coleburn of Boxford on July 27 at Beverly Hospital. Grandparents are Ken and Carolyn Coleburn of Rye, N.Y. Cameron has a brother, Andrew.

CORCORAN – A daughter, Kiley Frances, born to Jane O'Reilly-Corcoran and Brian Corcoran of 26 Ivy Lane on Aug. 14 at Lawrence General Hospital. Grandparents are Mary J. O'Reilly of Andover and Rose and John Corcoran of Lynn. Kiley has a sister, Molly.

DeGROOT – A

(Continued on page 26)

THE store

THAT HAS EXACTLY WHAT YOU WANT

GREAT SELECTION OF CONTEMPORARY WOMEN'S CLOTHING - AT PRICES THAT MAKE SENSE!

FABRICS, STYLES, AND COLORS YOU CAN'T RESIST FROM THE COLLECTIONS OF ISABEL ARDEE, DANA BUCHMAN, DAVID DART, FOR JOSEPH, EILEEN FISHER, FIVE TWENTY FIVE, ERIC STEWART AND TAMOTSU TO MENTION JUST A FEW!

SHOPPING HAS NEVER BEEN SO EASY

THE store

1016 Paradise Road, Swampscott • 599-3907
82 Mall Road, Burlington • 229-7778
1255 Centre St., Newton Center • 244-6995
386 Washington St., Wellesley • 239-0755

Toni Macaroni's Pasta & Pizza Club

• Take Out Service
• Food & Fun for the Whole Family
• Kids Make your Own Pizza
• Birthday Parties
• College Students 10% Discount with College ID
• Fresh Pasta • Outrageous Pizzas
• Micro Brewed Beer • Gourmet Desserts

★ *Cut out Toni and get Kids Pizza FREE with an Adult Meal Purchase* ★
Expires 10/1/96

585 Chickering Road, Rt. 125, North Andover, MA 01845
Tel. (508) 688-4600 • Fax (508) 688-5885

Save at least 10% on your auto insurance

by joining one of our

Group Auto Insurance Discount Plans

Switch today with no hassle!

Groups available for:

• Andover Federal Credit Union
• Andover Center Merchants Association
• Boston College Alumni
• Greater Lawrence Realtors
• Merrimack College Alumni
• St. Anslem's College Alumni
• UMass Alumni

Call Jay or Sheila Doherty at

508-475-0260

Doherty Insurance Agency, Inc.
21 Elm Street
Andover, MA 01810

Who Shops At The EARTHFOOD STORE?

Name: *Vivian Dowsett, No. Andover*

Occupation: *Interior Decorator*

Activities: *Spade & Trowel, Garden Club, The Mother Connection, Newcomers, Cub Scout Leader*

Reasons for Shopping at The Earthfood Store: *I enjoy exploring new, healthful food alternatives to offer my family. The staff is friendly and helpful and the deli aromas are superb (and so is the food!) I feel good after a visit to the Earthfood Store!*

SUPPORT YOUR ANDOVER CENTER BUSINESSES

28 Chestnut St., 475-1234
Hours: Mon.-Wed. & Fri. 8:30-6:00
Thurs. 8:30-8; Sat. 8:30-5:30

THE EARTH FOOD STORE
Natural & Organic Grocers

BIRTHS

(Continued from page 25)

daughter, McKenzie Elisabeth, born to Robert and Laura (Hill) DeGroot on Aug. 13 at Holy Family Hospital and Medical Center in Methuen. Grandmother is Mary DeGroot of Asheville, N.C.

DUNNE – A son, Andrew James, born to Greg and Lisa (Smith) Dunne of Sandalwood Lane on Aug. 9 at Beth Israel Hospital in Boston. Grandparents are Elayne and Larry Smith of Andover and Joan and Mel Dunne of Beverly. Great-grandparents are Gert and Abe Baker of Andover, Eleanore and Joe Rosenbach of Brooklyn, N.Y., and Phil Dunefsky of Bronx, N.Y. Andrew has a sister, Jessica, 19 months.

EARNSHAW – A son, Nathaniel James, born to William and Magan (Kelly) Earnshaw of 289 North Main St., on July 14 at Brigham and Women's Hospital in Boston. Grandparents are James and Mary Lou Kelly of West Dennis and Donald and Barbara Earnshaw of 99 Lowell St.

GERTZMAN – A son, Nathaniel Balin, born to Rabbi Carole Balin and Michael Gertzman of New York, N.Y. Grandparents are Marcia and Ted Balin of Andover and Gloria and Arthur Gertzman of Guilford, Conn. Great-grandparents are Rose Wishnow of North Andover, Pauline Balin of Van Nuys, Calif., and Rose Rosenberg of Brooklyn, N.Y.

GRIMANIS – A son, Andrew James, born to Peter and Maura (Sweeney) Grimanis of 34 Pearson St. on Aug. 21 at Holy Family Hospital and Medical Center in Methuen. Grandmother is Anne Sweeney of Andover.

HARTFORD – A son, Benjamin Michael, born to Michael Pieter and Heather Macallister Hartford of 104 Cross St., on April 27 at Beth Israel Hospital in Boston. Grandparents are Lillian and William Boissy of Concord, N.H., and Nancy and Thurston Hartford of Larchmont, N.Y. Great-

(Continued on page 27)

Have You Tried A Classified!
Call 475-1943
for an ad taker

ANDOVER TOWNSMAN

Carla Polizzotti Burns

TRUST CARLA

Carla Cares...

Carries through!
Attention to detail!
Reliable!
Enthusiastic!
Skilled negotiator!

Let Carla work for you. Put your trust in her.

RE/MAX Above the Crowd!

Call for a free brochure "20 Tips on Selling Your Home"
Call Carla Today - Direct Line 725-5348
451 Andover Street, North Andover • 686-5300
RE/MAX Preferred

Remodel your Kitchen before the Holidays!

Our exclusive hand-rubbed finish.
It's the ultimate in lasting impressions.

Only Wood-Mode offers you the fine furniture quality of our exclusive multi-step hand-rubbed natural finish. Stop in today to see it for yourself.

Wood-Mode FINE CUSTOM CABINETRY

Adams Kitchens
90 Montvale Ave
Stoneham, MA
617-438-5065
Remodeler #101692

Why should you choose Adams Kitchens?

*Affordable Prices
*Superior Quality
*In-Business for 25 years
*Certified Kitchen Designers
*Large Countertop Selection

HAMPSHIRE
FABRIC OUTLET
300 Merrimack St., Lawrence, MA 01843
(508) 683-5433 • FAX (508) 688-7614

We are pleased to announce as of 9/3/96 our new store hours will be as follows:
Monday – Friday 8 a.m. to 8 p.m.
Saturday 8:30 a.m. to 5 p.m.
Sunday 11 a.m. to 4 p.m.
Yard Sale will be open every nite from 5 to 8 p.m. as well as Saturday & Sunday

RETIREMENT/FINANCIAL PLANNING COURSE

Learn How to:

- Get organized & plan ahead
- Control your finances
- Minimize income taxes
- Make inflation work for you
- Understand insurance policies
- Diversify your assets
- Discover alternatives to low CD rates
- Roll pension or 401-K money into an IRA tax-free
- Understand the stock market
- Select the right mutual funds
- Plan for retirement
- Select the right 401-K funds
- Choose the correct annuity contract
- Understand your pension options
- Make the correct lump sum distribution decision
- Understand wills and trusts

This informative course is designed for individuals who wish to increase their investment knowledge and monthly income.

This course includes a free two hour session to answer questions and help analyze your personal situation.

NOW AT THREE LOCATIONS!!

Newburyport:
Newburyport Five Cents Savings Bank, 63 State St., Monday, Sept. 9th

Andover:
Merrimac College O'Reilly Bldg. Rm. 401 Tuesday, Sept. 10th

Danvers:
Liberty Square, Wednesday, Sept. 11th

(Every week for 5 weeks, 7 - 9 p.m.)

For A Recorded Message About Course Call (800) 585-4553

Tuition:
$35.00 per individual
$50.00 per couple (spouse or friend)
(tuition includes one textbook & all course materials)

Course Instructor:
Thomas T. Riquier, CFP, CLU
Certified Financial Planner with 24 years of experience

To Register, Call Now
(508) 777-5000 or (617) 665-8470

THE RETIREMENT CENTER, INC.
Liberty Square
Danvers, MA 01923
Rtes. 128 & 62
(Exit 22)

BIRTHS

(Continued from page 26)

grandparents are Evelyn and Thurston Hartford of Braintree.

HOLLENBECK – A son, Erik James, born to Rodney J. and Kristen (Bogden) Hollenbeck of North Andover on June 11 at Winchester Hospital. Grandparents are Dorothy Hollenbeck of Andover, the Rev. and Mrs. David Hollenbeck of Worcester and Dr. and Mrs. James N. Bogden of Pocasset.

INGLESIAS – A daughter, Stephanie Lee, born to Louis Xavier and Heather Francis Iglesias of 4 Nob Hill Circle on Aug. 19 at Melrose-Wakefield Hospital in Melrose. Grandparents are Dora and Frank Elliott of Lynnfield and Mary and Francisco Iglesias of Framingham.

MARINO – A daughter, Christina Joy, born to John and Heidi Marino of Cardigan Road on July 29 at Beth Israel Hospital in Boston. Grandparents are Peter and Carol Katsarakes of Peabody. Christina has a brother, Michael, 4.

NOONAN – A son, Thomas Patrick, born to Philip and Marilyn (Ingram) Noonan of Stoneham on June 3 at Winchester Hospital in Winchester. Grandparents are Edward and Phyllis Noonan of Hingham and John and Pat Ingram of Andover.

NOSSIFF – A son, John Mitchell, born to John and Gabrielle (Hager) Nossiff of 16 Cedar Road on May 11 at Brigham and Women's Hospital in Boston. Grandparents are Therese Nossiff of Dover, N.H., and the late John Nossiff and Robert and Honore Hager of Bethesda, Md. Great-grandparents are Colandan Hashem of Lebanon and Joseph Vargas of Rutland, Vt. John has two brothers, Aaron and Peter.

O'KELLY – A daughter, Katherine Ann, born to Peter and Kerry O'Kelly of 2 Sparta Way on Aug. 2. Grandparents are Bernard and Marcia O'Kelly of Grand Forks, N.D., and Joseph and Judith Mulloney of Cockeysville, Md. Katherine has a sister, Erin, 5, and brother, Stephen, 3.

OTERI – A son, John Michael, born to Stephen Charles and Rebecca Joy (Holmes) Oteri of 13 Shirley Road. Grandparents are Marjorie Oteri of Malden and Charles P. and Phyllis A. Holmes of Bloomfield Hills, Mich. John has a brother, Timothy Charles, 2½.

ROSAS – A daughter, Carolina Cecilia, born to Belisario and Leslie Rosas of Andover on Aug. 15. Grandparents are Clayton and Evelyn Crotch of Andover and Belisario and Ana Maria Rosas of Lima, Peru. Great-grandmother is Zayda Schwarz, also of Lima, Peru.

SERMOS – A son, Evan Kenneth Jr., born to Ann and Evan Sermos of Carriage Hill Road on July 31 at Brigham and Women's Hospital in Boston. Grandparents are John and Mary McDonagh and Kemon and Sybil Sermos, all of Somerville. Evan has two sisters, Caitlin, 12, and Lauren, 11.

SOLOMON – A son, Max Philip,

(Continued on page 29)

Mrs. Holiday's Annual
Crafts and Arts Show

Oct. 26 and 27, Sat. and Sun., 11 AM to 5 PM

At Northern Essex Community College
Haverhill, MA, Route 495, Exit 52 onto Route 110
Admission only: $1
(Children under 12 admitted free)

Craftsmen and artisan space available - for an application call 603-382-4799. A VETCO Production.

bagette

fall & beyond...

- go silk
- bonnie harris
- ragman

46 main street . andover . 475.7778
tues - sat 10-5:30 • thurs 'til 7:00

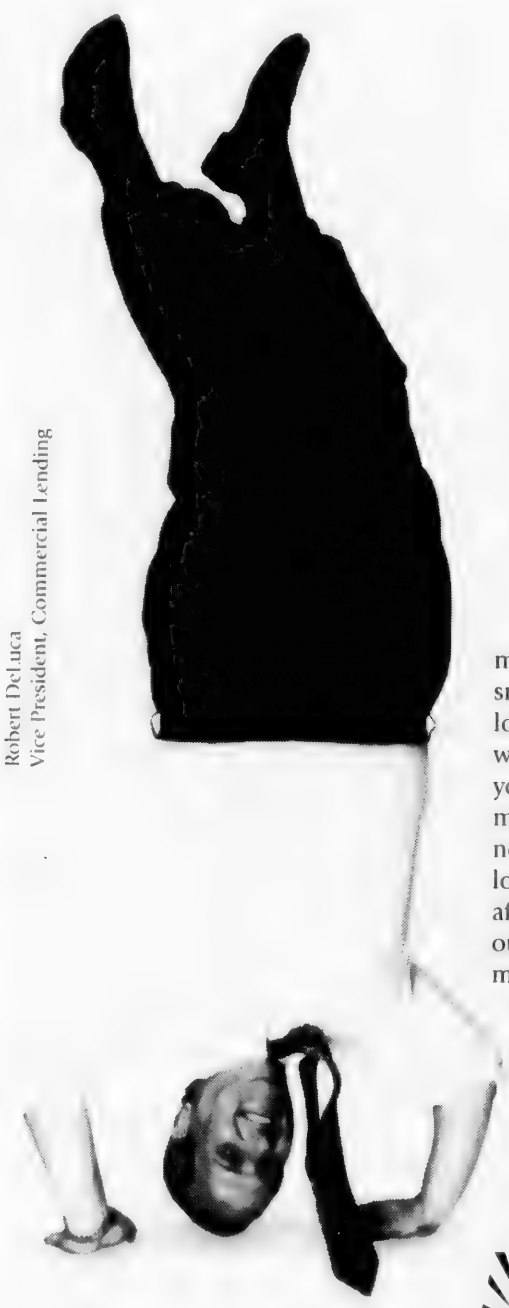

Robert DeLuca
Vice President, Commercial Lending

Hey, if it gets your business loan approved, we'll do it.

Lawrence Savings Bank goes the extra mile to learn about your business, large or small. One of our experienced commercial loan officers will work with you to help make your next business loan easy and affordable. But our commitment doesn't stop there. Your loan officer will keep in touch, ready to help meet your growing business needs.

We invite you to come to Lawrence Savings Bank for your next business loan, and see for yourself just how hard we work for your approval.

Lawrence Savings Bank
Where people make the difference.

Lawrence 255 Essex Street · **North Andover** 30 Massachusetts Avenue
Methuen 20 Jackson Street, Methuen Mall & 148 Lowell Street
Andover 342 North Main Street
508-725-7500

EQUAL HOUSING LENDER

Member FDIC/DIF

OBITUARIES

Clare K. Lyon

Longtime Andover resident

Clare K. (Martini) Lyon, 90, a longtime resident of Andover, died Friday, Aug. 30, at Lawrence General Hospital.

Mrs. Lyon was born in Lawrence.

She was the widow of Russell Sheeley, Louis Lyon and Charles Averka.

Members of her family include a daughter, Betty Boudreau of Andover; sisters, Elizabeth Richards of North Andover and Eleanor Turton of Andover; brother, Carl Martini of Danvers; two granddaughters, Lisa Boudreau Wilson and her husband, Craig, of North Andover, and Jodie E. Boudreau of Salem, N.H., all formerly of Andover; and several nieces and nephews.

Graveside services were held Tuesday, Sept. 3.

Shirley M. Wallingford

Was native of Andover

Shirley M. Wallingford, 71, of Somersworth, N.H., died Friday, Aug. 30, at Wentworth-Douglas Hospital.

She was a native of Andover and lived in New Hampshire for 43 years.

Members of her family include her husband, Donald B. Wallingford; a son, Sterling Wallingford of Rochester, N.H.; a sister, Phyllis Millett of Cheverly, Md.; and two grandchildren.

Funeral services were held Monday at at First Parish Church in Dover, N.H.

Arrangements were by the Tasker Funeral Home, 621 Central Ave., Dover.

Memorial contributions may be made to American Diabetes Association, N.H. Affiliate, 1001 Elm St., Suite 106, Manchester, N.H. 03101.

Ronald E. Guittarr

Retired Raytheon executive

Ronald E. Guittarr, 64, a retired Raytheon executive formerly of Andover, died Monday, Aug. 26, in North Port, Fla.

He lived in Andover for 25 years and left the area for Florida seven years ago.

He was active with Bon Secours Hospital, now Holy Family, as well as the Chamber of Commerce, the Andover/North Andover YMCA, the Merrimack Valley chapter of the National Association for the Advancement of Colored People (NAACP), and Merrimack College.

Mr. Guittarr was an industrial relations manager for Raytheon.

He joined Raytheon in November 1956. From 1958 through 1966, he served as manager of administration and industrial relations for Raytheon's worldwide product support organization with headquarters in Burlington.

He joined Raytheon in Andover on March 1, 1967 as manager of industrial relations.

Mr. Guittarr was born in Gloucester. A 1954 graduate of the University of New Hampshire, he was a member of the alumni association at the university.

Mr. Guittarr was a member of the Bass Rocks Golf Club in Gloucester and the Sabal Trace Golf and Country Club in North Port. He was also a member of the Elks Lodge 892 in Gloucester and the American Legion Post in Port Charlotte.

Members of her family include his wife, Barbara R. Guittarr; daughters, Debra Birt of Manchester and Dawn Marshall of Kingston, N.H.; sons Mark Guittarr of Derry, N.H., and Douglas Guittarr of Auburn; brothers, Alexander Guittarr and Roy Guittarr, both of Gloucester; and three grandchildren.

Burial was held at Venice Memorial Gardens. A memorial Mass will be said at a later date in Andover.

Memorial contributions may be made to Hospice of Southwest Florida, 6055 Rand Blvd., Sarasota, Fla. 34238.

Farley Funeral Home of North Port, Fla., was in charge of arrangements.

Walter C. Tomlinson Jr.

Former AHS teacher owned Maine restaurant

Walter C. Tomlinson Jr., 63, of 57 Cheever Circle died Saturday, Aug. 10, at Lawrence General Hospital after a long illness.

Mr. Tomlinson was born and raised in Andover. He was a graduate of Lawrence Academy, class of 1951, and Bowdoin College, class of 1955, where he received a B.A. degree.

From 1955 to 1965 he served with the U.S. Army, achieving the rank of captain, during which time he lived throughout the United States.

Following military service he worked in the restaurant business, the last 12 years as owner and manager of The Captain's Table in Wells, Maine. From 1989 until 1994 he served as an associate teacher an Andover High School.

He was member of Christ Church, Andover, and the Rotary Club of Wells, Maine.

Family members include his wife of 37 years, Ursula T. (Droll) Tomlinson of Andover and Wells, Maine; two sons, Jeffrey R. Tomlinson of Brookline, Steffan C. Tomlinson of San Francisco, Calif.; two daughters, Kristina A. Collins of Andover, Karin L. Tomlinson of Tampa, Fla.; one grandson; four granddaughters; and one brother, David C. Tomlinson of Andover.

A funeral service was held Aug. 14, at Christ Church, Central Street. Burial was in West Parish Cemetery. Edgerley & Bessom Andover Funeral Home, 33 Pearson St., was in charge of arrangements.

Memorial donations may be made to the American Cancer Society, 14 Loon Hill Road, Dracut, Mass. 01826.

Charles E. Gendron

Was tool and gauge inspector

Charles E. Gendron, 71, of Andover, formerly of Biddeford, Maine, died Sunday, Sept. 1, at Holy Family Hospital.

He retired in 1979 from Raytheon in Andover, where he was a tool and gauge inspector.

Born in Biddeford, he attended St. Augustine Church in Andover and was a member of the Andover Elks and the Veterans of Foreign Wars.

(Continued on page 29)

Deaths Elsewhere

DELLICOLLI – Mary A. (Liccardi) DelliColli, 79, of Methuen, died Friday, Aug. 30, at Mariner Health Care of Methuen.

Members of her family include her daughters, Carol A. Nardone and her husband, Philip A. Nardone, and Barbara A. DelliColli, all of Andover.

RABBITT – Michael J. Rabbitt of Cambridge died Monday, Sept. 2.

Members of his family include his daughter, Lorraine R. Sullivan of Andover.

West Parish Garden Cemetery

A nonsectarian internment place of single & family memorial plots available in this historic burial ground.

WEST PARISH GARDEN CEMETERY 1692 - 1908 ANDOVER, MASS

To inquire call (508) 475 3902

Cota Funeral Home

Established 1932

Anthony R. Cota, Sr., *Director*
Anthony R. Cota, Jr., *Director*

335 Park Street
Intersection of Route 28 and Park Street
North Reading
(508) 664-4340

Ample parking. Completely handicapped accessible.

Obituaries are a free service of the *Townsman*, which receives information from funeral homes and family members.

Edgerley & Bessom
Andover Funeral Home
475-2072

33 Pearson St.
Andover

Directors
Paul & Andrea
Bekkenhuis

JOHN BREEN
Memorial Funeral Home, Inc.
EST. 1869

35 Merrimack St.
N. Andover, MA
01845
682-8381

122 Amesbury St.
Corner Lebanon St.
Lawrence MA
01841

Consider These Thoughts

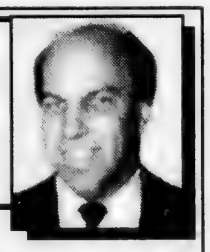

by Garry A. Burke

FEAR ITSELF

It often happens that when we meet the object of our fear, the meeting is not nearly so bad as our anticipation of it. It is then that we are left shaking our heads, either literally or figuratively, in trying to figure out what it was that had us so fearfully occupied in the first place. With this bit of hindsight, we are only able to decide that nothing should have such an adverse hold over our imaginations. In a perfect world, we would each be able to use this experience to help us confront our personal demons in the knowledge that our role in the exercise is all important. As the great film director Alfred Hitchcock once remarked: "There is no terror in a bang, only in the anticipation of it." If only we can learn to tame our anticipation of frightful events up to the time that they actually transpire, we would be better off. A useful strategy in this regard is to remain in the present and not dwell overly long in the future. We may not always be able to shape future events, but we may shape our reaction to them.

While few families are adequately prepared in the event of a serious illness or injury, even fewer are prepared for the eventuality of a loved one's death. Even though preparing for an uncertainty makes a great deal of sense, we still shy away from planning for death. Arranging a funeral in advance can be a worthwhile experience in light of the impact your own death will have on those you love most. For more information about arranging a funeral in advance of need, call **BURKE FUNERAL HOME at 475-5200. We are located at 390 North Main Street.**

QUOTE: "Let me assert my firm belief that the only thing we have to fear is fear itself."

Franklin Delano Roosevelt

HALCYON HOUSE

A Gracious Retirement Home

We Offer:

- assisted living environment
- activity program
- delicious home-style meals
- 24-hour supervision
- medications administered by staff
- reasonable rates

Contact Betsy or Ken Bonde

175 Berkeley St., Methuen
685-5505

OBITUARIES

Charles E. Gendron

(Continued from page 28)

He served in the Air Force in England during World War II.

Members of his family include his wife, Edith M. (Lizotte) Gendron; sons, Charles E. Gendron Jr. of Gaithersburg, Md., and Richard R. Gendron of Andover; daughter, Susan C. Ponti of Maui, Hawaii; brother, Eugene V. Gendron of Biddeford and Harold Gendron of Litchfield, Minn.; sister, Gloria Chase of Kensington, N.H.; seven grandchildren; two great-grandchildren; and several nieces and nephews.

There are no calling hours and services will be private. Cremation will be at Linwood Crematory.

Memorials may be made to the National Shrine of St. Jude, 205 W. Monroe St., Chicago, Ill. 60606.

Arrangements are by the Burke Funeral Home, 390 N. Main St.

Bertha E. Durgerian

Worked at family farm on Route 133

Bertha E. Durgerian, 86, of Andover, died Sunday, Sept. 1, at Lawrence General Hospital.

Mrs. Durgerian was born in Armenia and came to the United States at age 2, settling in Andover.

Mrs. Durgerian was an agricultural worker in the family-owned business, Strawberry Hill Farm on Route 133, for many years.

Members of her family include her husband of 55 years, Varteres "Charlie" Durgerian; daughters, Barbara A. Owen of Andover, Rosemary Pappas of Salisbury and Suzanne Higgins of Methuen; sons and their wives John and Carole M. Durgerian of Derry, N.H., Charles L. and Kathryn Durgerian of Portland, Maine, and David A. Durgerian of Bradford; a sister, Mary Gallant of Lawrence; a brother, Peter Loosigian of Andover; 10 grandchildren; and several nieces and nephews.

Funeral services were held yesterday, Wednesday, at St. Gregory Armenian Apostolic Church of North Andover.

Arrangements were by the Pollard Funeral Home, 233 Lawrence St., Methuen.

Memorial contributions may be made to St. Gregory Armenian Apostolic Church, 158 Main St., North Andover, 01845, or to the Armenian Relief Society.

Dorothy J. Quintal

Formerly of Andover

Dorothy J. Quintal, 90, a former resident, died Monday, Sept. 2, at Kimberly Hall in Windsor, Conn., where she had been living for several years.

Born in Lawrence, Mrs. Quintal performed as a child with the Raidy Trio, before and during World War I, .

In 1935, she married Edward J. Ratte, a prominent businessman in real estate and insurance. After his death, she carried on the A.E. Mack Agency for a number of years, then joined the faculty of Abbot Academy, where she taught typing and managed the bookstore until her retirement.

She was an active volunteer at Bon Secours Hospital. Before moving to Connecticut, she lived with her sister, Mildred R. Shorten in Andover.

Her second marriage, to Arthur J. Quintal, ended in separation.

Members of her family include her son, John Ratte and his wife, Lou; four grandchildren; and five great-grandchildren.

Calling hours were scheduled from 2 to 5 p.m. Wednesday at the McAuliffe Funeral Home, 137 Lawrence St., Lawrence.

A Mass will be said at 10 a.m. today, Thursday, at St. Augustine Church in Andover. Burial will be in Immaculate Conception Cemetery in Lawrence.

Charles Sheehan Jr.

Lived here for 30 years

Charles J. Sheehan Jr., 37, of Andover, died Friday in Tewksbury.

He was born in Springfield and lived in Andover for 30 years.

Mr. Sheehan was a graduate of Bridgton Academy, Bridgton, Maine, and attended Merrimack College.

Members of his family include his parents, Mr. and Mrs. Charles Sheehan; sister, Nancy S. Lacasse of Winter Springs, Fla.; brother, Dennis P. Sheehan of Andover; and several nieces and nephews.

A funeral Mass was said yesterday, Wednesday, at St. Augustine Church.

Burial was in Spring Grove Cemetery.

Arrangements were by Caron Funeral Home, 30 Main St., North Andover.

Memorial contributions may be made to the Holy Family Cancer Management Center, 70 East St., Methuen, Mass. 01844.

Temple Emanuel to begin High Holy Day season with service and concert

Temple Emanuel of Andover will present the Abbot Trio in concert Saturday, Sept. 7, at 8:15 p.m. Elizabeth Aureden, cellist; Hilary Walther, violinist; and Peter Warsaw, pianist; faculty members at Phillips Academy, will perform music of Haydn, Mendelssohn and Ravel. The musicians recently recorded a compact disc of this music.

The synagogue has a tradition of presenting a classical concert the Saturday evening preceding Rosh Hashanah, the Jewish New Year.

The evening is call Selichot, the name given to penitential prayers said on this night and continuing through the High Holy Days season.

Refreshment will be served after the concert. The evening will conclude with Rabbi Robert Goldstein and Cantor Donn Rosensweig leading a brief Selichot service in the temple's garden.

Fax your news to the Andover Townsman at 470-2819, or send e-mail to: Townsman @aol.com

ROSH HASHANAH
YOM KIPPUR

Share them with us.

At our Synagogue on 501 Main St., Andover:

Selihot	Sept. 7, 8:00 PM

Phillips Academy - Kemper Auditorium:

Rosh Hashanah	Sept. 13, 6:30 PM
Rosh Hashanah	Sept. 14, 9 AM, 6:30 PM
Rosh Hashanah	Sept. 15, 9 AM
Kol Nidre	Sept. 22, 6:30 PM
Yom Kippur	Sept. 23, 9 AM
Mincha/Ne'eela	Sept. 23, 5 PM

Services officiated by Cantor Irving Levine

Tickets: Adults, $75., Students 13-21, $36. No charge for children under 13. Tickets may be obtained by calling the Synagogue on 474-0540 or Peter Edelstein on 475-3759. ***L'shanah Tovah!***

Congregation Tifereth Israel
Andover's Conservative Congregation

BIRTHS

(Continued from page 27)

born to David and Debra (Brezniak) Solomon of Andover on July 21 at Beth Israel Hosptial in Boston. Grandparents are Stanley and Elaine Solomon of Teaneck, N.J., Nancy and Peter Kaye of Bath, Maine, and Gene Brezniak of Brookline. Max has a sister, Jennifer Lee, 3, and a dog named Molly.

TEICHERT – A son, Chandler Reiss, born to Eric and Suzanne (Doucot) Teichert of Methuen. Grandparents are Bob and Barbara Doucot of Methuen and Frederick and Jane Teichert of Andover. Chandler has a brother, Kristian Eric.

WOLFGANG – A son, Patrick Jr., son of Patrick and Suzanne (Pelletier) Wolfgang of North Andover on July 24 at Saints Memorial Medical Center. Grandparents are Rosemarie Romano of Lawrence, Lawrence Pelletier of Haverhill and Andrew Wolfgang of North Andover. Great-grandparents are Mr. and Mrs. Sebastian Spoto of Andover and Mr. and Mrs. Andrew Wolfgang of Chelmsford.

Fax your news: 470-2819.

Peter M. Afarian

June 15, 1977 - July 28, 1996

Perhaps you sent a lovely card or wrote a consoling letter
Perhaps you sent a funeral spray, If so we saw it there
Perhaps you spoke the kindest words as any friend could say
Perhaps you made a donation to let us know you care
Perhaps you baked, sent us flowers or paid a visit to us
Whatever you did to console our hearts
We thank you so very much, whatever your part.

Khatchik, MaryAnn and Gregory Afarian

A 40 Day Mass for Peter M. Afarian will be held on Sunday, September 8, 1996 at 10:30 a.m. in the Holy Cross Armenian Church, 54 East Haverhill Street, Lawrence, MA 01841

Contributions for the Hockey Scholarship Fund will be ongoing. They may be sent to the
Peter M. Afarian Memorial Scholarship Fund
c/o Andover Bank, 61 Main Street, Andover, MA 01810
ATTN: Michele Hadad

The Intelligent Choice in Custom Cabinetry

BLACKDOG

Kitchen & Bath Remodeling Center

Did you know that you can often get back more than you paid for a new kitchen or bath when you sell your home?

Now is a great time to get the new kitchen or bath you have been dreaming of– Blackdog will provide design, cabinetry to meet your budget, financing and complete remodeling services provided by our own employees. Come visit our beautiful showroom in the "Big Yellow Barn" at 5 Kelly Road in Salem, New Hampshire, diagonally across from T-Bones Restaurant.

Mention this ad to get your free booklet "What You Need to Know When Remodeling Your Home"

5 Kelly Road, Salem, NH • (603) 898-0868

Elder Services seeks nominations for caregiver award

Elder Services of the Merrimack Valley Inc. is seeking nominations for the fifth annual David Bruno Caregiver Award.

This award is given in memory of David Bruno, case manager, who showed compassion and unique commitment to his clients and their caregivers.

Nominations are being accepted for caregivers who have the primary responsibility of caring for an elder 60 years or older, or for a person under the age of 60 with a diagnosis of Alzheimers disease. The caregiver needs to live within the Merrimack Valley's 23 city and town service area.

This award will be presented at the Elder Services of the Merrimack Valley Inc. annual meeting in November.

For an application or more information, call 1-800-892-0890, Ext. 329.

The deadline for submitting nominations is Oct. 4.

Help for those re-entering the work place

Re-entering the work place? Changing careers? Northern Essex Community College can help. The college will offer a "One Stop Job Seekers Workshop" Wednesday, Sept. 11, from 9 a.m. until noon at the Haverhill campus.

The workshop, sponsored by the college's Cooperative Education Department, will offer tips in several areas of job seeking including assessing, and packaging your job skills, matching your qualifications to the right job and more.

There is a $10 materials fee payable at the workshop. The workshop will be repeated Oct. 9 and Nov. 13 at the Haverhill campus, and Oct. 23 at the Lawrence campus.

Call (508) 374-3722.

FUN-TIME WITH JODY

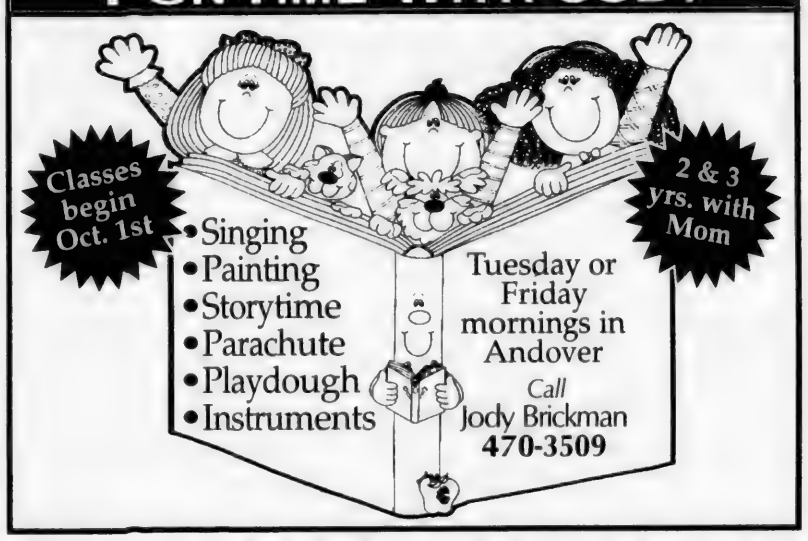

We're One Year Old
and Celebrating!!!
Open House / Saturday, Sept. 7th
10-40% Off All Items
Continuing thru Sept. 21st
For those of you who have found us, thank you for your patronage, for those of you who haven't, come discover us . . .

Quiet Pleasures
2 Elm Square, Andover Center / 508-474-0390
(Across from the Library) Hours: Tuesday-Saturday 10-5

Wishing you a happy, healthy and SWEET New Year!
CHOCOLATE by Design
16 MAIN STREET
ANDOVER (508) 794-9969
425 PARADISE ROAD
SWAMPSCOTT (617) 598-2272
• Made Fresh Daily in our Swampscott Candy Kitchen
• Fresh Handmade Chocolates
• Jumbo Dipped Apricots
• Jumbo Cashews drenched in our Gourmet Chocolate
• Fresh Dipped Strawberries, Raspberries & Blueberries
• Homemade Fudge
Our Stores are open 7 days a week for your Holiday orders.
Store Hours: Mon.– Sat. 10 am – 9 pm • Sun. 12 – 6 pm
Special Yom Kippur Eve Hours: Sun. (9/22) 10 – 6 pm
FREE Delivery in Andover & N. Andover
MC / VISA / AMEX

Merrill Lynch provides more ways to make your financial plan work –
– Than any other financial services firm.
• Financial Planning
• Money Market Funds
• Mutual Funds
• Tax-Free Bonds
• Insured CDs
• Business Financial Services
• Trust Services
• IRAs/SEPs and IRA Rollovers
• Stocks
• Estate Planning
• Annuities/Life Insurance
• Mortgages and Credit/Financing
For information, call your local Merrill Lynch office.
The difference is Merrill Lynch.
508-475-6464
Merrill Lynch, Two Elm Square, Andover, MA 01810
Merrill Lynch
A tradition of trust.
© 1996 Merrill Lynch, Pierce, Fenner & Smith Incorporated. Member SIPC.

Buying or selling a home?
Let jane & elaine direct your next move!!!

Jane Glynn, CRS, GRI
Elaine Glynn-L'Italien, CBR
RE/MAX Above the Crowd!
RE/MAX preferred
686-5300 ext. 358
Direct Line: 725-5359
email: elaine1@shore.net

Barry Finegold

(Continued from page 1)

Democratic State Primary Sept. 17. Both Democrats seem to believe the way to win their party's November ballot slot is to work hard – just as Mr. Finegold did on the football field.

But by his own account, Mr. Finegold has been working so hard this year – on the campaign trail, as a selectman, and as a mortgage banker, currently for Acubank – that he hasn't had much free time. During a lunch interview he indicated he can rarely find time to do things he enjoys, such as such play the trumpet or listen to jazz and favorite bands such as Alice in Chains.

"I do run a very busy schedule. What do I do? I do work a lot. I don't have a serious girl friend," said Mr. Finegold, when asked of his interests.

"I go out. One thing I make sure is there's a balance," he said. "I work really hard when I have to work but at the same time I do set aside time. I enjoy golfing. I enjoy watching football. I enjoy going to concerts."

Then, as if he just realized this for the first time, he added,"I haven't been to one this summer."

One of the last times he played trumpet was when he blew "Happy Birthday" for his mother during his campaign kickoff party, he said.

Five-point legislative agenda

Although Mr. Finegold shies away from making promises, as do fellow state representative candidates Ms. Parsons and Republican James Fox, Mr. Finegold said he does have a "five-point legislative agenda" he'll address if he's elected.

The first is to keep taxes as low as possible by making sure state tax money is spent wisely, said Mr. Finegold.

Second, he'll focus on encouraging economic development.

Mr. Finegold said he wants to give companies incentives to invest in research and development by giving small business loans. As a mortgage banker, Mr. Finegold said he's seen how hard it can be for a start-up business to get a loan.

"Instead of focusing on the Raytheons, we need to be focusing on the Putnam Investments and Genetics," said Mr. Finegold, "because they're the future." In his campaign literature, Mr. Finegold takes credit for bringing Putnam Investments to the area and helping Genetics expand.

Third, Mr. Finegold will address crime by supporting state programs that pay for expanded community policing.

Fourth, Mr. Finegold wants to see Andover have something similar to the widely-popular Minuteman Trail used in Greater Boston by in-line skaters, walkers, bikers and joggers.

"It's not going to save the world but it would be nice to have," said Mr. Finegold. "We should have a Minuteman bike trail."

Finally, Mr. Finegold said he wants to prevent overcrowding in the schools by using state bond money to purchase conservation land that can not be developed.

Candidate: Democrat Barry Finegold
Marital status: Single
Family: Parents, Michael and Sondra; two sisters
Passion: Sports
Admired politicians: Jim Shannon and Paul Cronin
"Jim Shannon's my hero. Jim Shannon was a young person who really believed in what he was doing and fought for what was right...When I think of Andover I think of people like Paul Cronin."
Favorite movie
Johnny Dangerously, a comedy he says he's seen about 15 times. "There's so many funny lines. Every time I watched it I saw another line," he said. "If you asked me my favorite serious movie – *Patton*. But if I'm just chilling and want a funny movie, it's *Johnny Dangerously*."

Photo by Lisa Adelsberger

Barry Finegold at lunch

Candidate: Democrat Denise Parsons
Marital status: Married to Michael Parsons, school building committee member
Family: Two children, kindergartner Harry and preschooler Abigail
Passion: Jogging
Admired politician: "Most of the people I truly admire are people closer to me (like family). I can't say there's a person out there, a great icon that I would like to mirror."
Favorite movie: "You know what I like? I like Bond movies. I know they're not serious, but they're fun," she said. "They have beautiful people and exotic places and they can sometimes take you away."

Photo by Neil Fater

Denise Parsons in the Park

"The key to slowing down residential growth is buying open space," said Mr. Finegold. "I feel that I can be more effective in securing state money to buy open land."

Age, no problem

While Mr. Finegold's competitors have tried to suggest Mr. Finegold may be less effective than them because of his youth or lack of real-life experience, Mr. Finegold downplays the importance of his 1971 birth date.

"I'm the same age Gary Coon was when he was elected state representative," noted Mr. Finegold.

Mr. Finegold also said during his travels throughout town, "No one has said, 'You don't have enough experience.' People are talking about education, jobs and taxes. That's what are people's concerns."

When they ask Mr. Finegold why he's running he said, "The answer I give them is because I enjoy helping people."

Campaign approach

Mr. Finegold must have answered that question frequently because his campaign strategy is to knock on thousands of doors. "They (voters) like the personal touch. They like that you take the time to hear their issues and concerns," said Mr. Finegold. "When I first ran for selectman, no one knew who I was. I think I've proven myself as someone who understands and delivers for the people of Andover."

The people delivering for Mr. Finegold's campaign include a college friend, Jennifer Szoke, who's serving as campaign manager and an Andover High School classmate, Ellen McCarthy, who's working as field director.

"Our approach – I say our because it's a group effort – but my approach is to get to every door in Andover and talk to the people and to understand what their issues and concerns are," said Mr. Finegold. "I think the key is to understand and deliver. I think the best way of doing that is to find out what people are thinking and with that in mind you can represent the people very well."

Then pointing his finger for emphasis, Mr. Finegold added, "It shows people you care to take the time out of your day."

Although Mr. Finegold had great difficulty deciding whether to run for selectman, he showed no hesitation making his bid for state representative. When current Rep. Gary Coon announced he would not seek reelection, Mr. Finegold had already been thinking about running because rumors had been flying, he said.

"One thing I have learned being a selectman is how much of a role the state plays in the daily activities of a local government. I really feel I can be more effective and help more people as a state rep," said Mr. Finegold.

Denise Parsons

(Continued from page 1)

With time growing short before Sept. 17, Ms. Parsons is anxious to talk about these differences between the Democrats, she said, "Because we do only have that microphone for a short period of time.

"I don't think people are really interested in what my hobbies are. They're interested in why am I running," said Ms. Parsons.

"What I'm trying to do is draw a line in the sand and say, 'This is what I am, this is what Barry is,' " she said. "This has been a positive campaign and I want to continue to be positive, but there are differences I'd like to bring out."

Unlike Mr. Finegold, Ms. Parsons is an Andover parent, homeowner and taxpayer, and Ms. Parsons focuses on these facts in both her campaign literature and in conversations.

"I made a lot of sacrifices to live here in Andover," said Ms. Parsons. "I wasn't simply born here. I elected to come here and make an investment and now I want to protect everyone's investment. And I think Barry just doesn't get it. You have to understand the mechanism behind why a law should be filed.

"I hope to bring a level of maturity and professionalism to the position," she said. "Beyond the life experiences, it's the business experience and years of maturity, and life experiences that let you see how things are evolving in business and politics."

Important issues

Because of her experience working with the Andover Center Association, Ms. Parsons believes she has knowledge of, and significant support from, town businesses.

"I don't see businesses as businesses. I see them as families – and working hard," said Ms. Parsons.

But Ms. Parsons said she's concentrating on working families and the four big issues of taxes, education, crime and the environment.

What does she promise to do in these areas?

"I'm not going to promise a lot. I'm going in as a freshman representative – all of us will. I can't say I'll go in and change Beacon Hill. But I will muster all I can to help Andover and Lawrence," she said.

During a recent interview Ms. Parsons was asked what issues she plans to address first if elected and she indicated she doesn't want to be pinned down to giving certain items immediate priority.

"I want to keep an open mind because issues do change. So what I want to do is really understand what the mindset is," which is why she's been knocking on people's doors, she said. "And the leaning is conservative. They want a watchdog... and they want to make sure no one falls through the

(Continued on page 4

Flashy cars and the people who drive them

(Continued from page 1)

[See photo page 1]

Name: Michael Trombly
Age: 43
Address: 110 Lowell St.
Profession: Owner, Trombly Motor Coach Co., school bus contractor
Car: Porsche 911
Year: 1973 (Built for racing during winter 1995.)
Color: Mars red
Engine: 3-liter, 335 horse power, fully race modified (similar to RSR)
Value: Not given
Use: Road-course racing, no street driving. Raced at Pocono, Pa., the last race of the season, earlier this month.
Bumper sticker: "Yes, it's fast! No, you can't drive it."
Other: "It's a gas. It's a hoot," Mr. Trombly said. "This is my cottage or boat or whatever you want to call it. This is what I do."

The Porsche goes from zero to 60 in four seconds, and has a top speed of 160 mph. Mr. Trombly drives it once or twice a month for a three-day weekend, completing six or seven races a year. The rest is practice.

His father started the bus company in 1953, so "I've been around vehicles all my life. My three older brothers were all into cars. It's just a natural progression," Mr. Trombly says. "I've been driving high speed events for five years."

His own son, Michael Jr., drives a 1990 Nissan 300ZX.

"The only time he doesn't win is when his car breaks," the younger Mr. Trombly says of his father.

"I've raced 17 races. I've won 16 and I was leading that one – the car broke," Mr. Trombly says.

Mr. Trombly has a trailer for the Porsche that he pulls with a 1995 GMC three-quarter ton pickup truck.

Name: Peter Caruso
Age: 47
Address: Salem Street
Profession: Family and estate lawyer
Car: Porsche 911 Carrera Cabriolet convertible
Year: 1985
Color: Red (original paint)
Engine: 6-cylinders, 200 HP
Value: $24,500
Use: Daily year round (although he usually puts the top up in winter).
Other: "It's my only car," Mr. Caruso says. "It's my every-day car."

Peter Caruso's Porsche has 118,900 miles on it. He bought it used in 1987.

"Actually it has great traction" with rear-wheel drive and the engine in back, he says of driving it in the snow.

The thing that's different about this car is Mr. Caruso lets anyone drive it, including his two sons, Peter II, 25, and Noah, 22.

"Both boys can drive it at any time," he says.

Peter II, a budding lawyer himself, drives a 1995 Saab 900S.

"I've always driven a convertible," Mr. Caruso says. "I've always driven a car that I enjoyed."

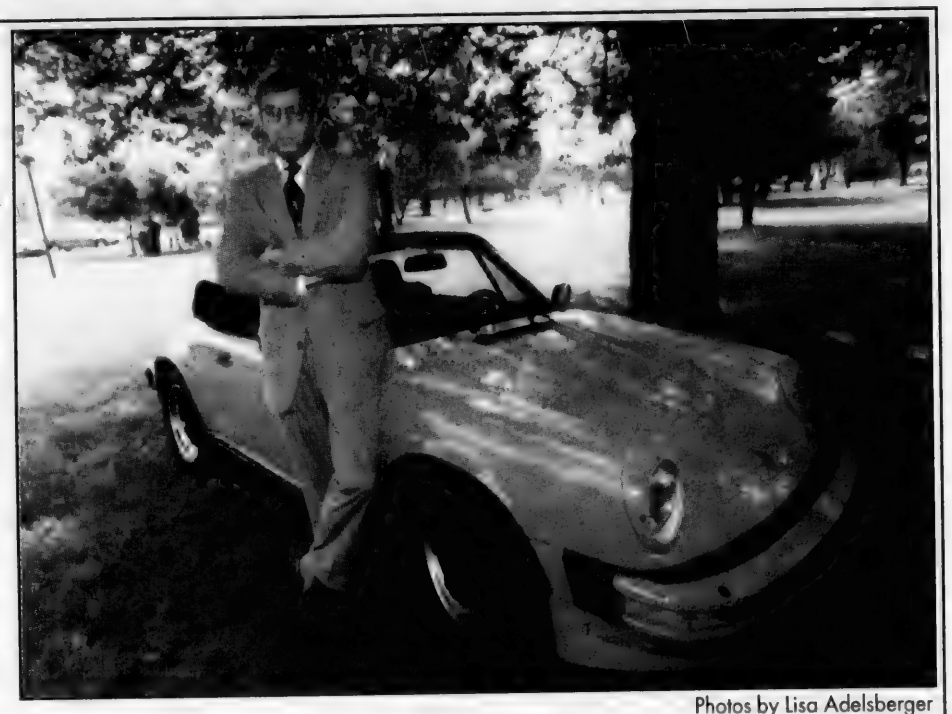

Photos by Lisa Adelsberger

Salem Street resident Peter Caruso's red Porsche 911 Carrera has 118,900 miles on it.

His first car was a Kharmen Gia convertible.

He had a Triumph TR3 that his wife gave him as a graduation present from law school in 1975. It was a 1963 without a transition that she bought for $75. They put a transition in it and that was his present.

If you're a woman who lives or works in Andover, and you drive a flashy car, the Townsman wants to interview you. Call 475-1943.

JB Doherty stands by his BMW-Z3 Roadster.

Name: J.B. Doherty
Age: 46
Address: Locke Street
Profession: co-owner, Prudential Howe and Doherty Real Estate
Car: BMW-Z3 Roadster
Year: 1996
Color: Montreal blue
Engine: 4 cylinder
Value: $33,500
Use: Everyday, seven

(Continued on page 33)

Elliott Wilke, McDonald Circle, stands by his Hummer.

Name: Elliott Wilke
Age: 55
Address: McDonald Circle
Profession: Owner of Aotco Metal Finishing Co., Billerica
Car: American General Hummer, also known as a Humvee
Year: 1993
Color: Orange/red
Engine: 6.2 liter diesel
Value: $43,000
License Plate: Humrrr
Use: Everyday, everywhere
Other: "It steers like a sports car," Mr. Wilke says, but "you can only go 70 mph in it. That's top speed."

The Hummer has a 14-speaker stereo, radar front and back and a burl Walnut dashboard. "That's like three grand just for that," Mr. Wilke said of the woodwork.

The Hummer has its own compressor so the tires can be inflated and deflated from inside the vehicle. It has a winch mounted on the front that can pull 12,000 pounds. "This will pull a telephone pole out of the ground."

"It's a fun vehicle. It will take you anywhere. It will go anyplace," Mr. Wilke says. "I mean they're indestructible."

Red Sox slugger Mo Vaughn has a 1996 Hummer that Mr. Wilke had a chance to ride in while it was still at the dealer's.

Hummer has an undercoated aluminum body and fiberglass hood.

"And it's got good value."

Hummers sell for about $68,000 new loaded as Mr. Wilke says his is. He bought his for $43,000, but was offered $48,000 a short time later.

Mr. Wilke also has a 1993 Harley Davidson customized motorcycle, much of which he has gold plated.

Mike Ricciardi of William Street shows off his white, 1981 Lamborghini Countach.

Name: Mike Ricciardi
Address: William Street
Age: 37
Profession: Self employed in automotive sales and service: Mercedes, Porsche, Audi "and all Italian stuff"
Car: Lamborghini Countach
Year: 1981
Color: White with red interior
Engine: Four liter, 12 cylinder, 400 horse power with 62 barrel carburetors, twin overhead cams ("so it actually has four cams"), twin distributors.
Value: $100,000
Use: Sunday rides and cruising and he hires out for weddings and special occasions. He puts about 1,000 miles a year on it. "It's a summer car though," Mr. Ricciardi says.
Other: Mr. Ricciardi moved here from Framingham eight months ago. He has owned the Lamborghini 14 years and, although he drives the cars he buys and sells, he plans to keep this one.
"I'm going to give it to my son," he says.

Mike Ricciardi has a picture of his 4-year-old son, Enzo, at the wheel of the Lamborghini when the boy was just 6 months old. Mr. Ricciardi isn't sure on which birthday Enzo will get the car.

"That I haven't decided yet."

The Lamborghini Countach was hand built of aluminum in Sweden. It has about four inches of clearance underneath, which means the speed bumps at Andover High School could present an obstacle for it. In the trunk of the Lamborghini there is "enough space for a grocery bag."

"It's obviously louder at 150 mph than it is at 70 or so, but it's not too bad," Mr. Ricciardi says. "I've had this at 180 mph."

Mr. Ricciardi also drives professionally for a racing team out of Connecticut, so he has had the opportunity to do tests and that's where he clocked it at 180 mph. He competes with the International Motor Sports Association.

"The nice thing about it is, little kids are just fascinated by it," Mr. Ricciardi says.

J.B. Doherty's BMW-Z3 Roadster

(Continued from page 32)

months a year
Other: This two-seat convertible is the same as the one Pierce Brosnan's 007 character drove in the *Golden Eye*, the most recent James Bond movie. Mr. Doherty opted for leather seats and some computerized gauges, and "It's got this wicked awesome stereo system."

With just two seats, it's not the most practical car. Although J.B. Doherty uses it for everyday driving, he is more apt to revert back to his BMW 528 for long trips so he can take along his wife, kids and dogs. The 528 is also his winter car.

"I've owned a BMW for the last 15 years," Mr. Doherty says. "The reason I bought this car is, I really didn't need a car, but I felt I might need a car because my other car is almost 10 years old."

He walked into a dealership last fall when he was having a problem with his 528 and he'd seen pictures of the Roadster. He asked if the dealer had one. They did. His wife and kids were with him and "started drooling," so he ordered one.

He rationalizes the purchase by saying his older car will now last longer, only being driven five months a year. As far as its impracticality goes, "I've only had to borrow my wife's car a couple of times."

When he first started driving the Roadster, people were giving him the thumbs up, Mr. Doherty said.

"It's the best looking car I've seen, and that's why I bought it. And because I'm having a mid-life crisis," Mr. Doherty laughs.

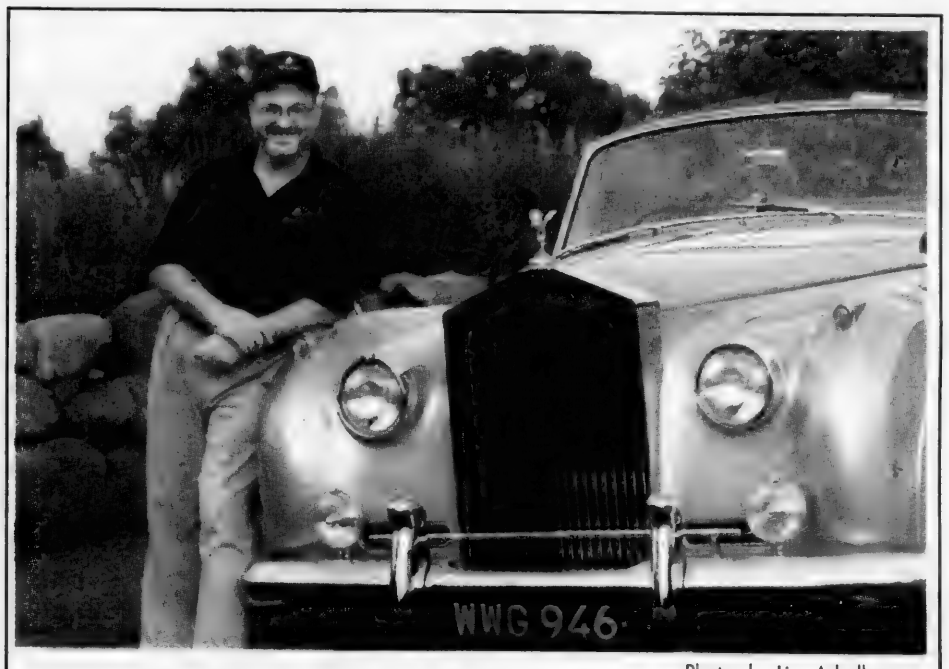

Photos by Lisa Adeslberger

Bruce Male of Salem Street leans against his silver Rolls Royce.

Name: Bruce Male
Age: 54
Address: 374 Salem St.
Profession: Retired founder of TravCorps, which Mr. Male says was the beginning of the traveling nurse industry in United States; now buys and sells cars as a licensed dealer
Car: Rolls Royce
Year: 1962
Color: Silver
Engine: 8 cylinder, 6.2 liter Rolls Royce
Value: In excess of $100,000
Other: Once owned by Lord Hugh Fraser of the House of Fraser, founder of Harrod's in London.

Use: Around town and anywhere, but trades off with his dozen or more other cars. Some older cars he races in Vintage Sports Car Club of America track races, and others he drives in touring and rally events.

A collector and dealer of fine automobiles, Mr. Male keeps a stable of cars in Topsfield from which he chooses. He calls them "rolling art" for himself and others to enjoy.

"I love them all. I'd say it's my passion. It's my hobby and my passion."

Mr. Male drove this reporter to Topsfield in a 1991 Lamborghini Diablo with a 12-cylinder engine. The Diablo has a sign on its dashboard that reads, "Get in, sit down, shut up and hang on." Note taking was, at best, shaky.

"Cars are made to be driven," and anyone who feels otherwise "is missing all the fun," Mr. Male said.

There are collectors and enthusiasts, and collectors don't usually drive the cars. "An enthusiast drives the cars. I can't stand seeing a car that's not driven."

One of the cars at his stable is a 1931 Packard with just 28,000 miles on it and everything original – paint, upholstery, everything.

"This is the one I want to sell because I don't drive it. And that bothers me."

He has two Maseratis, a 1954 and a 1956, but one was in Europe and the other in California, both awaiting shipping back here after races or rallies. He has another Lamborghini Diablo, a silver one, and a 1949 Jaguar convertible. He has a 1973 silver/gray Dino Ferrari, and a yellow 1967 Ferrari, a white 1960 Jaguar XK150 convertible, a red Porsche and a 1957 Mercedes restored from the ground up by an Arizona doctor who did it as therapy in his spare time, "And it's perfect."

Some cars have a provenance, an interesting history, which adds to their value. One of his Maseratis was driven by prominent race car driver Sterling Moss. The Bentley was owned by actor William Holden, and Mr. Male has a 1967 Aston Martin originally owned by Leonard Bernstein.

Mr. Male shows cars at a variety of events, and has had his cars in the Museum of Transportation in Brookline.

Mr. Male said the two Maseratis are among his favorites, but his all-time favorite is a 1948 Delahaye.

"It's French, and it's got more curves than Carter's got liver pills."

By the way. Mr. Male drives a Jeep Grand Cherokee during the winter.

'I love them all. I'd say it's my passion. It's my hobby and my passion.'

Townsman EDITORIALS

Winner, New England Press Association's Editorial Page Awards 1993, 1995 · Horace Greeley Award for Community Service

Advice for students and their parents

Yesterday was the first day of school for Andover public school students.

We have some advice for students, as well as their parents.

For students:

• Buy a notebook and write down your assignments.

• Sit as close to the teacher as possible so you can pay attention and stand less of a chance of being distracted.

• When you don't know, ask, even if it's embarrassing.

• Talk with your parents about school.

• When possible, participate in extra school activities.

• Read. A lot.

• Write as often as possible.

• Don't worry so much about being popular. Be yourself. That will work, even if it takes time.

For parents:

• Talk with your child about school.

• Get involved in his/her school. Serve on committees, go to games, participate in PTO activities.

• When you don't know, ask.

• Read. A lot.

• Write as often as possible.

• Don't worry so much about being popular. Be yourself. That will work, even if it takes time.

• Buy a notebook and write down what you need to remember.

• Spend time with your children. Listen to them.

• Don't try to fix your child.

• Let your child make mistakes, as long as they're not life-threatening.

• Support your child when he/she makes mistakes.

• Be firm when appropriate.

• Don't lecture, just explain. Briefly.

• Remember your student days. Be generous in your assessments of your child.

• Tell your child you love him/her. Often, even if he/she says, "Oh Mom. Oh Dad."

B-I-G flag to be part of parade

By Don Staruk

The Mount Rushmore Flag, which measures 45 feet by 90 feet and which last visited Andover in 1991, will fly over Main Street during the 350 anniversary parade Sunday, Sept. 15.

The flag will be unfurled at the Elm Green Memorial in Elm Square at 12:30 p.m., one hour before the parade. It will remain up throughout the parade.

A crew of 40 local veterans will take part in hoisting the flag, which will hang from a 150-foot crane. Weighing 300 pounds, it takes 100-ton test ropes to fly it, a bar weighing 1½ tons to hold it, and 400 people to fold it.

The Mount Rushmore Flag was last brought to Andover by the Patriotic Holiday Committee for Founders Day, May 5, 1991.

The flag is unfurled and raised only at special ceremonies and affairs of state. It was first used to cover the Lincoln figure on Mount Rushmore on July 4, 1987, in ceremonies marking the Lincoln figure's 50th anniversary.

On Jan. 20, 1989, this flag was flown over the Capitol in Washington, D.C., during the inauguration ceremonies. It returned to Mount Rushmore on July 2, 1989, where it covered the face of President Roosevelt and was unveiled in ceremonies marking the Roosevelt figure's 50th anniversary and rededication.

The flag was sewn together and dedicated at the Kennedy Library in Boston. It is based at the Boston National Historical Park, Freedom Trail, and is stored on board the *U.S.S. Constitution, Old Ironsides.*

Bride & groom will live happily ever after

By Perry Colmore

Been to a wedding lately? I went to one last weekend. Although (or really *because*) I think the wallet of the father of the bride probably needs a re-tread, it was a terrific celebration. And even though the bride and groom don't have jobs, I think this young couple just might live happily ever after.

Why, you ask.

Here are the reasons:

• The bride's mother and father love each other. (I can't speak for the parents of the groom, but they seemed affable enough.)

• The groom cries and doesn't seem to be embarrassed to do so.

• The bride cries a lot.

• The bride admitted to her emotional roller coaster personality, and said the groom helps keep her on track.

• They have a dog.

• They're moving out of New York City, going blind to San Francisco to look for jobs and a place to live. That proves they have energy and dare to follow their dreams. (Oh come on, you were young once.)

• The bride has incredible organizational skills. I know, her mother told me that the bride organized the wedding and the reception. "I did what she told me to do," said the mom.

• Both the bride and the groom like music. That's important. In case you haven't figured it out, one can't live without music. Well, a life without music is like a wallet without money: it works for a while, but not for long.

• The bridesmaids wore black. So what's that got to do with my premise that this marriage will last? It has to do with judgment and practicality. The bride chose a dress that the young women will be able to wear again. And anyway, if you haven't seen a black wedding, you haven't been to a wedding recently. It's the rage.

• The mother of the bride sang during the ceremony, and she was terrific. Again you ask: What's that got to do with the couple living happily ever after? Simple: The mom obviously sang her babies to sleep, and that means she's raised a loved and contented baby.

• The mother of the mother of the bride told me that her daughter was every bit as spirited a daughter as her granddaughter. Like mother, like daughter. And the grandma told me this with a smile and love.

• The father of the bride told me that his daughter brought home lots of suitors and he and his wife would check them out and say, "Well, I don't know..." This one, he said, they knew was a keeper right from the start.

• The couple were married by a woman minister who spoke in poetry. She told them that love is not a feeling, that it is a state of being, that it is a choice. I don't know if the bride and groom were listening, but this minister was terrific and had very wise messages for the couple. So should the young couple read this, call your minister and ask her to write down the advice she shared with you during her homily. I believe she knows what she's talking about.

And how, you ask, do I know so much about living happily after?

Well, for one, I am doing that in my marriage; and for two, my daughter just announced her engagement to a man whom I love, and I know they, too, will live happily ever after. I've watched them, and they cherish one another, they're kind and caring. And besides, they have a dog.

Isn't love grand?

LETTERS

Phillips Academy: Two lane plan is the best

Editor, *Townsman:*

In May 1994 two ninth-grade students were seriously injured while crossing Main Street in the Vista crosswalk at the center of the Phillips Academy campus. While waiting in the median to cross the northbound lane they were motioned to cross by a truck slowing in the passing land to make a left turn onto Phillips Street. The truck blocked the visibility of both the students and the car traveling in the right travel lane, which never slowed for the pedestrians in the crosswalk. The Academy has worked with both town officials and the Massachusetts Highway Department for the full two years since the accident to improve safety along the half mile of state highway that bisects the campus.

During our discussion it was immediately apparent that Route 28 to the south and north of Phillips Academy is a two lane road, but ironically opens to a four lane divided highway when it bisects the Academy, the half mile with the greatest concentration of pedestrian traffic. The visual message encourages motorists to speed up, just at the point when they should be encouraged to slow down.

Pedestrian overpasses and tunnels were considered and rejected. The overpass between the high school and McDonald's in North Andover works only because there is an eight-foot chain link fence to ensure its use. We believe that those who value the appearance of the Academy at the entrance to Andover would strongly object to both the overpass and the fence necessary to encourage its use. Even with an overpass, how would we prevent pedestrians from crossing at the intersections used by the motorists?

The planned change will slow traffic as it passes through the Phillips Academy campus and provide a single lane of traffic through the unsignalled crosswalks. Motorists who wish to pass other vehicles at speeds in excess of the speed limit will not have four lanes in which to do so. The planned change will not create traffic jams. The engineers have included turning lanes at each intersection so that traffic will not back up behind left turning cars.

The engineering study reports morning peak hour delays of 9.5 seconds at the Salem Street intersection in 1994. It estimates the morning peak hour delay, with no improvements on Main Street, at 10.8 seconds in 1999. With the planned improvements, the delay increases to 15.8 seconds in 1999. If the pedestrian signal is used twice as often (which, for the safety of all pedestrians, we hope it is) the delay increases to 19.3 seconds. However, all vehicles stopped for the light will proceed through the intersection at the next green light. The signals through the campus will be coordinated. Traffic stopped at one signal will proceed through the remaining signals without stopping, if the speed limit is observed. The study includes similar estimates for the evening peak hour at Salem Street as well as peak hour estimates at the School Street intersection.

The Massachusetts Highway Department, which tends to favor the interests of motorists over pedestrians, has reviewed and approved this plan. The Andover Police Department and the police safety officer, as well as the town's planning director and town manager have been involved in the development and review of this plan for more than two years. The Board of Selectmen have discussed the plan at two selectmen's meetings and the Massachusetts Highway Department held a public hearing on the project in April 1996. All parties believe this project will improve safety, on this half mile stretch of roadway, for pedestrians and motorists alike. The academy believes that those who have expressed concern about the plan for "one through lane in each direction" are not aware that the turning lanes at each intersection will permit an orderly flow of traffic with only an imperceptible increase in delay at the signals.

We hope that the changed geometry of the highway will encourage motorists to travel at posted speed limits through the campus. We also know that the Academy must work continually to educate its students, who like most adolescents believe they are immortal, about the traffic hazards of Route 28 as it bisects the residential campus. We will continue to urge them to cross at the crosswalks and signalized intersections and to respect motorists, not only on Main Street, but also on Salem, School and other public streets through and around the campus.

We feel confident that this carefully crafted redesign of Route 28, as it bisects the Phillips Academy campus, will serve all members of the Andover community well. It has taken two years of study, input from public and private parties and engineering expertise to reach consensus on this plan. We believe that a full understanding of the plan will remove concerns expressed by some townspeople during the last month.

Neil H. Cullen
Phillips Academy

Who's paying for the changes in lanes at PA?

Editor, *Townsman:*

There have been several comments with reference to the narrowing of Route 28 in front of Phillips Academy and some of mine have been published. My complaints have been the request of the Academy to have the state pick up the tab for the undertaking. Current estimates appear to be in the area of three quarters of a million dollars.

That three quarters of a million comes directly out of our taxes (yours and mine), and I sincerely do not want to pay a penny for the project, since there are numerous alternatives available. It has been my feeling that if the Academy wants to continue the project, they should pay for it. I am sure that each of us could find a use for those highway funds which would have a stronger effect on the community at large.

During my several letters, I have not addressed the resulting traffic consequences; primarily because the writer has no expertise in that field. Now comes Mr. Donald Johnson of Applecrest Road who does appear to have that knowledge, and wrote about it in your Aug. 29 issue. You can be certain that I applaud him for speaking out on an important additional cause for serious reconsideration of the entire project.

Thank you, Mr. Johnson, for your comments; thank you, Selectman Dr. Larsen, for giving us another opportunity to discuss the proposal, and to the *Townsman* editorial for alerting the Andover citizens to the selectmen hearing (open to the public) on Sept. 9 at 7:30 p.m. The only reason for you not to attend is to have Phillips Andover rescind their request, so that we can put our tax dollars to much more critical uses.

Donald Gardener
249 South Main St.

Candidates to debate at the Senior Center

Editor, *Townsman:*

Many people believe that functions at the Andover Senior Center are for seniors only. On the contrary, all are welcome. In that spirit, I would like to take this opportunity to invite all Andover residents to a Meet The Candidates forum on Friday, Sept. 6, at 9:30 a.m.

This is the first in the fall series of Friday Morning Forums held at the Andover Senior Center.

Present will be Barry Finegold, Jim Fox and Denise Parsons, running for the office of state representative, and John O'Brien, running for the office of state senator. The moderator will be Sieglinde Martin of the League of Women Voters.

I invite all residents to attend, and to get to know your candidates.

Martin Epstein
Council on Aging

Vote for Barry Finegold

Editor, *Townsman:*

I am respectfully writing to tell you why I am supporting Barry Finegold for state representative. I have lived in Andover for over 25 years, and its future is very important to me.

When I read that Barry was running, I telephoned him to express my support because I feel that it is time for fresh ideas in our government.

Throughout the summer, I've had the opportunity to meet and talk with both candidates, and I see clear differences. As an educated woman and concerned citizen, it is very important to me to see better representation of women's issues on the state level. I support Barry because he understands the importance of quality day care, health care and education.

I urge my friends and neighbors to consider Barry Finegold in the Democratic primary on Tuesday, Sept. 17.

Ellen McCarthy
60 Wildrose Drive

Another Finegold fan

Editor, *Townsman:*

In a recent profile of Mr. James Fox, the Republican candidate for state representative, Mr. Fox declared his support for public safety, public education and the working man. He further states that "the Republican party represents the working person much better," and that is one reason why he left the Democratic Party.

Does Mr. Fox mean the Republican party of today that actively pursued cutting the housing program for the poor and elderly, the low-income and energy assistance program for the poor, the safe drinking water fund, the National Park Service, the National Forest Service, higher education assistance, vocational and adult education universal health care, and the Women Infants, and Children Program? The working man and family do not need a political party that attacks current environmental legislation, that adamantly seeks to weaken OSHA and union legislation, and incessantly works to destroy the Brady Bill, the Assault Weapons Ban and Crime Bill.

We, however, have a party and a candidate in Andover that will honestly, sincerely, and tirelessly represent the working men and working women of this district. I know that Barry Finegold will work diligently and fairly for his constituency in Andover and Lawrence. If the Democratic party's philosophy and agenda ever do not measure up to his high standards, Barry will strive to improve and strengthen the party, not take the easy way out by walking away from it.

Peter G. McCarthy
69 Andover St.

And another fan...

Editor, *Townsman:*

As a woman who has been active in Andover politics for 20 years, I will be casting my ballot on Sept. 17 for Barry Finegold. I became acquainted with Barry through the Democratic Town Committee several years ago, and I have continued to be impressed with him, both personally and as a public official. I also share many of the same political philosophies as Barry.

Barry is a real go-getter who demonstrates integrity, maturity and sinceri-

(Continued on page

LETTERS

And another fan...

(Continued from page 35)

ty. He is passionate about his desire to serve people, and exercises true compassion in every aspect of his life. He is someone with very good ideas and the follow-through needed to turn those ideas into action.

Andover needs someone who cares about the interests of the people, and that person is Barry Finegold.

Mary Middleton
8 Dean Circle

Saying goodbye to their dog

Editor, *Townsman:*

I just wanted the community at large to know how fortunate we are to have the services of the Andover Animal Hospital available to us.

We recently were faced with the difficult task of saying goodbye to our pet Lab, Friday, after 12 years of devotion. This was one of the most heart-wrenching decisions which we as a family have had to make. But the staff of the hospital, especially Drs. Martha Lindsay and Susan Hilliard, were there with us every step of the way. All the staff, the technicians, the receptionists, as well as the doctors, loved Friday and wanted what was best for all of us. Unfortunately, best is not always easy. But their unconditional concern and support made our lives that much simpler.

I know that Friday received all the love and best possible care during his hospitalization. And I know that he will always be remembered by the staff as they will be by us.

If only the medical facilities which treat people could be as caring and concerned as the animal hospital has been, the world would surely be a better place.

Alice Radack
16 Wyncrest Circle

POLITICAL LETTERS: The Townsman does not publish letters about candidates in the issue before an election. Therefore, none will be published in next week's paper.

POETRY CORNER

The real summer

Back when I was young I will tell you dear,
My summer used to seem like one whole year.
When the last bell rang for school to get out,
There was not a single person wearing a pout.
For it was summer and it felt right,
I didn't even mind a mosquito bite.
No one thought about school lunch fuel
That always managed to taste like (roadkill) mule.
Suddenly the pool was an ocean,
The biggest worry was enough sun lotion.
We made castles out of seaweed and sand,
Then watched while the tide took over the land.
At the beach my friends would concoct a sand potion,
While sun fun sports were always in motion.
The sandbox turned itself into a beach,
And my imagination was hardly a reach.
I would go digging for pirates' treasure,
Looking for gold for my own pleasure.
I would play for hours in the grassy backyard,
Even though the big kids would always play hard.
It was fun not to have time on your mind,
Or late night papers, school, and the grind.
I grew up too quickly to realize what I'd lost,
Now every summer has its cost.
Not enough time for all friends to play,
Not even time to just sit and lay.
It's school already? Oh, what a bummer.
What ever happened to my year long summer?

This poem is dedicated to all the little kids who haven't figured it out yet.

Jess Olans, 14
18 Oriole Drive
Grade 8

[The *Townsman* will consider publishing poetry on a space-available basis. Not many will be published.]

Bridal Registry

CLEANING & HEIRLOOMING
JOHN ANTON'S FABRICARE
357 North Main St.
Andover, MA
475-0627

FURNITURE
COOMBS FURNITURE Co.
464 Middlesex Ave.
N. Wilmington, MA
658-4511

KITCHENWARE
BUTLER'S PANTRY
7 Barnard St.
Andover, MA
475-7121
Guaranteed Lowest Prices on Calphalon Cookware

FABRICS
FABRICTOWN
557 Main St.
Reading, MA
944-8766

HAIRDRESSING for the WEDDING PARTY
MAIN STREET SALON
A Full Service Salon
40 Main Street
Andover, MA
(508) 475-7072

LIQUORS and WINE
ANDOVER LIQUORS
Shawsheen Plaza
Andover, MA
470-0500

FLOOR COVERINGS
ANDOVER HOUSE OF CARPETS
Shawsheen Plaza
Andover, MA
475-2911

INVITATIONS
EAGLE OFFSET
100 Turnpike St.
North Andover, MA 01845
(508) 685-3100

TUXEDO RENTAL and SALE
ENZO OF ANDOVER
2 Elm Square
Andover, MA
(508) 470-2050

To Advertise Your Business in the Bridal Directory please call Pauline at 475-1943

INVITATIONS & ENGRAVING
SUNSET ENGRAVERS
Invitations • Accessories
• Magnetic Favors
Nameplates • Badges
• Silkscreening
• All Types of Engraving
475-4887
Andover, Massachusetts

WEDDING CAKES
BUTLER'S PANTRY
7 Barnard St.
Andover, MA
475-7121
Stop By To See Our Beautiful Portfolio From
Boston's Best Bakers

ACCOUNTANTS - CERTIFIED PUBLIC

TOSCANO & ARDITO, P.C.
CERTIFIED PUBLIC ACCOUNTANTS
Specializing In
Business, Financial and Tax Planning
Forty Bayfield Drive, N. Andover, MA 01845
Voice (508) 688-2880 Fax (508) 688-2759
Two Greenleaf Woods Drive #301
Portsmouth, NH 03801 (603) 427-0900

ACUPUNCTURE

ACUPUNCTURE ASSOCIATES
Of ANDOVER
90 Main Street, Andover
Paul W. Madden, RN, Lic. Ac.
Free Consultation
House Calls 475-7788

AUDIOLOGISTS

THERESA (MANZI) AMORE
Certified HEARING AID Consultant
• ALL IN THE EAR HEARING AID
FREE HEARING TEST
FREE HOUSE CALLS MADE
11 Chestnut Street ANDOVER 470-4500
101 Amesbury St., Rm 108 LAWRENCE 682-4730

CHIROPRACTORS

KAPLAN CHIROPRACTIC OFFICE
DR. MICHAEL H. KAPLAN
• HEADACHES, NECK PAIN
• SHOULDER & MID-BACK PAIN
• LOW BACK PAIN, HIP PAIN
• SPORTS, WORK & AUTO INJURIES
FREE Initial Consultation
200 Sutton St., Suite 412, No. Andover
683-4200

CHIROPRACTOR
Andover Family Chiropractic
Dr. Chris Stucchi
474-0836
next to John's Deli 22 Andover Street

COUNSELORS

DIVORCE MEDIATION
A REASONABLE & COST EFFECTIVE ALTERNATIVE TO LITIGATION
Ronald E. Zagaja, LICSW, BCD
MASSACHUSETTS COUNCIL ON FAMILY MEDIATION
ACADEMY OF FAMILY MEDIATIONS
ANDOVER COUNSELING CENTER
Chestnut Green, Rte. 114, Suite #47
North Andover 682-1579

DENTISTS

Comprehensive
FAMILY DENTAL CARE
"Caring for your oral health."
DR. CHARLES F. McQUADE
New Patients and Emergencies Welcome
10 Main St., Andover 470-8855

INSURANCE

SAMEL Insurance Agency Inc.
A Professional Agency with Personal Service
15 Central Street
Andover 474-0810

DENTISTS

ANDOVER PEDIATRIC DENTAL CENTER
Arthur A. Daniels, DDS
Board Certified
174 Lowell Street
474-0082

LAWYERS

LAW OFFICES OF
DEBBIE S. BOLAN
General Practice of Law
Concentrating in:
• DIVORCE • FAMILY LAW
• BANKRUPTCY • CREDITOR'S RIGHTS
200 Sutton St., Suite 110
North Andover 683-5972

LAWYERS

ABRUZESE, CONSILVIO & BARCLAY
Attorneys At Law
68 Main Street, Suite 7A • Andover, MA
(508) 475-4891
Robert G. Abruzese Robin M. Barclay
Felix J. Consilvio Kathleen A. Desmond
Offering quality legal representation for over twenty-five years in the following areas:
♦ Personal Injury ♦ Workers Compensation ♦ Family Law
♦ Corporate & Business Law ♦ Estate Planning
♦ Real Estate ♦ General Litigation ♦ Elder Law
Bedford Office: 92 High Street, Suite 27 • (617) 395-5211

LAWYERS

LAW OFFICES OF
MICHAEL B. FEINMAN, ESQ.
Providing Professional Services In:
REAL ESTATE:
Acquisition, Sale, Refinance and Foreclosure
and GENERAL LEGAL SERVICES
The BayBank Building
23 Main Street 475-0080
Andover Toll-Free 1-800-564-8805

MANAGEMENT COUNSELORS

"Helping managers focus their organization's resources for success and profit."
MANAGEMENT CONSULTANTS
• Business Strategy • Organizational Design
• Market Research • Annual Corporate Retreats
• Business Valuation • Coaching & Counseling
THE BERWICK GROUP
2 Elm Square, Andover, MA
Tel. 475-9555
FAX 749-9709

PHYSICIANS

METHUEN MEDICAL ASSOCIATES, P.C.
Albert M. Ghassemian, M.D.
Pierre H. Chahraban, M.D.
Eleanor R. Sullivan, M.D.
Anthony J. Straceski, M.D.
specializing in
CARDIOLOGY & INTERNAL MEDICINE
Accepting New Patients / Most Major Insurances
508-685-5627
411 Merrimack Street, Methuen, MA 01844

JOHN A. RAGUCCI, M.D.
Board Certified
Family Practice Physician
Now Accepting New Patients
Call Today For An Appointment
508-685-9985
Willowdale Medical Center
Chestnut Green, 555 Turnpike Street, (Rt. 114), North Andover

PRIVATE TUTORING

Beaven & Associates
Private Tutors
Major Academic Subjects and Test Preparations
91 Main Street, Andover • 475-5487

PSYCHOTHERAPY

SUSAN BRINTZ
LICSW, Diplomate
Individual & Couple Psychotherapy
Specializing in Depression, Anxiety, Stress, Relationship Problems
Insurance Accepted / Day & Eve. Appointments
ANDOVER THERAPY
10 Essex St., Andover (508) 475-1482

Professional Profile

Photo by Sally Lincoln Vogel

The Berwick Group, Inc.

Peter Gerstberger, founder of The Berwick Group Inc., management consultants in the heart of downtown Andover, has a fresh approach to helping managers successfully run a business. He doesn't do studies and churn out bulky reports. Nor does he relegate a consulting job to less experienced consultants. Instead, he works directly with a management team, bringing his expertise to help members strategically and creatively renew, restructure or fine-tune operations.

"I enjoy thinking creatively about all different kinds of business situations," he said.

Mr. Gerstberger has an undergraduate degree from Massachusetts Institute of Technology and an M.S. and Ph.D from M.I.T.'s Sloan School of Management. With more than 27 years management consultant experience, six of which with Arthur D. Little, he specializes in business and corporate strategy and has worked both with large publically held companies and privately-held businesses. Among his clients have been McGraw Hill, Beatrice, International Multi-foods, commercial real estate companies and businesses overseas.

Also, he has assisted family-held businesses, which have their own unique challenges. Frequently these business lack the discipline imposed by the expectations of Wall Street. Sometimes this is a plus since they can afford to think longer term. And, sometimes it is a minus because the family owners fail to adequately recognize the cost of capital in their business.

"While I am not a specialist in any one industry," he explained, "I bring outside thinking to a business and challenge traditional thinking patterns."

An Andover resident since 1971, he commuted to Boston, but 18 months ago moved the consulting firm to Andover and is focusing some of his consulting activities on the Merrimack Valley.

Mr. Gerstberger is a member of Business Network International, a networking group in Andover. He is an avid skier, a licensed pilot, and has a daughter who works at the National Institute of Health and a son attending St. John's Prep in Danvers. His wife teaches school in Woburn.

The Berwick Group, Inc.
Two Elm Square
Andover, Mass. 01810
(508) 475-9555.

9/5/96 Sally Lincoln Vogel

LAWYERS

T. L. CRAFT LAW OFFICES
Law Practice Specializing In Tax Appeal and Tax Litigation ($100K to $5M In Controversy); Representing:
• Business Corporations, Partnerships and Trusts
• Responsible Corporate Officers • Executors
Experience: IRS National Office and District Attorney for New England; 10 Years in private practice.
Offices in: MELROSE AND BOSTON
TOLL-FREE 1-888-TAX RISK

LAWYERS

Law Offices of
Marybeth McInnis
Concentrating in the areas of Estate, Tax and Business Planning, Probate Administration and Elder Law
Of Counsel - James J. McInnis
Please call today for our FREE Estate Planning Information Packet
(508) 686-6112
807 Turnpike Street North Andover, MA 01845
63 Chatham Street Boston, MA 02109

LAWYERS

Law Offices of
Anthony R. DiFruscia
Kathleen Sullivan DiFruscia
"Twenty-first century Law Firms require technology & people who care."
260 Haverhill Street, Lawrence
508-687-1777

LAWYERS

LAW OFFICES OF
CAROL-ANN T. FRASER
General Practice Of Law With An Emphasis On The Representation Of Injured Persons
• Medical Malpractice • Premises Liability
• General Liability • Automobile
• Product Liability • Construction Site Accidents
10 Main Street • Andover
475-1200

LAWYERS

Thomas F. Caffrey
Attorney at Law, P.C.
300 Essex Street
Lawrence, MA 01840
(508) 686-6151
Wills, Trusts, Estates Settled, Real Estate, Civil Litigation, Personal Injury, Business Law

LAWYERS

ATTORNEY
DAVID F. BERNARDIN
27 Years Experience
Real Estate - Probate Matters - Accident Claims
GENERAL PRACTICE OF LAW
Shawsheen Square, Andover
(508) 470-3270

focused problem solving
marital counseling
Donald MacGillivray, LICSW
10 High Street, Andover
Free Initial Consult 470-1555

ANDOVER PSYCHOTHERAPY
serving the Merrimac Valley Area
ADULTS • COUPLES • CHILDREN
ADOLESCENTS • FAMILIES
For more information call:
508-475-6950
Jayna Klatzker, LICSW Karen Barnico Lee, LICSW
Gerald Matison, LICSW Kathy Jantzen, RN, MS, CS
Elaine Pitocchelli, LISCW Sharon Hall, RN, MS, CS
Insurances Accepted
2 Dundee Park • Andover, MA 01810

POLICE LOG

ARRESTS

Tuesday, Aug. 27 – At 1:25 p.m., Dennis J. Marcotte, 24, of Lawrence, was arrested on Union Street and charged with operating after suspension of his license (after it was suspended for operating under the influence of alcohol), failure to stop for a police officer, a stop sign violation and assault.

Thursday, Aug. 29 – At 6:52 p.m., an officer reported a man flagged him down and said a woman in a black Mercury Capri just kidnapped his son. The Capri was stopped at the intersection of Prospect Street and Route 125 and the driver, Priscilla A. English, 44, of North Andover, was charged on a warrant for unpaid fines. The boy with her said he had not been kidnapped and was with Ms. English by his own choice. The boy's mother was called and took custody of him.

Friday, Aug. 30 – At 7:08 p.m., a 16-year-old Ridge Street boy was arrested and charged with assault and battery after a woman reported a domestic situation at their apartment. A 209A restraining order was served to the boy a few hours later.

At 10:18 p.m., Joseph A. Conrad, 20, of Lawrence, was arrested in Shawsheen Square and charged with being a minor transporting alcohol.

Sunday, Sept. 1 – At 4:06 p.m., Mike Bourassa, 36, of Lawrence, was arrested on Union Street and charged on a warrant for possession of a class-A substance (heroin).

Sunday, Sept. 2 – At 3:16 a.m., a 20-year-old Wilmington woman was placed in protective custody for alleged drunkenness at Merrimack College after she was found passed out on the lawn there.

At 7:04 a.m., Mark S. Hutchins, 39, of 157 N. Main St., was arrested near that address and charged with violating a 209A

(Continued on page 39)

Cuddle Care

Ages: Infants, Toddlers, Pre-School, Kindergarten
OPEN
7 am - 6 pm
Developmentally Appropriate Programs for All Ages
511 South Main St., Andover, MA
470-3122

THE DECORATING BARN

We have over 40 years of combined painting and wallpapering experience. We specialize in matching the right products to meet your individual needs.

PITTSBURGH PAINTS OLYMPIC

Complete Line of Interior & Exterior Paints & Stains
– INTERIOR DECORATOR ON STAFF –

WE MADE IT BETTER THAN PREMIUM BECAUSE YOUR HOME DESERVES BETTER.

MANOR HALL® 100% Acrylic Latex Paints are formulated to meet the high-quality standards of your home. Our interior latex provides exceptional hiding, easy application and a beautiful, easy-to-clean finish in over 1000 colors. For the exterior, our ultra-durable, urethane-fortified acrylic latex beautifully withstands the harshest conditions. Demand the best for your home – Manor Hall paints. Only from your Pittsburgh® Paints dealer.

SAVE $4.00 per gallon exp. 9/28/96)

Save On Other In-Store Products and Supplies

5 Kelly Road, Corner of Rt. 28 behind Computer Town, Salem, NH 03079
(603) 890-3500 Hours: Mon.-Fri. 7:30am - 5pm.; Tues. 7:30am-4 pm; Sat. 8am-4pm

Sue Luby's BodySense Yoga

"Don't Hang Around In Your Body OCCUPY IT !"

50% Off 50% Off

MORNING SPECIAL
10:00 to 11:30 AM
FALL TERM STARTING SEPTEMBER 9th

BodySense Yoga
12 Essex Street • Andover, MA 01810
(508) 475-4663

The Andover School of Ballet

ALL NEW!
Mommy & Me Creative Dance (ages 18 mo.-2 1/2 yrs.) &
All Boys Jazz Funk (ages 10-14 yrs.)

also offering
Jazz, Tap & Lyrical
Children through Adult Classes Available
Evening Classes for Teens & Adults
Ballet, Modern & Stretch

FALL REGISTRATION
508-475-5919

We've Got It All!

14 Park Street / Andover
See Our Ad In The Yellow Pages
Member of Dance Masters of America

OPEN HOUSE:
Wednesday, September 4 2:30 - 7 p.m.
Saturday, September 7 10 a.m. - 1 p.m.

POLICE LOG

(Continued from page 38)

restraining order.

At 9:03 p.m., an Andover High School employee reported a car doing donuts in the parking lot. William T. Sutherland, 17, of 17 Kenilworth St., was arrested and charged on a warrant (for attempting to commit a crime and destruction of property.)

INCIDENTS

Tuesday, Aug. 27 – At 5:06 p.m., a 209A restraining order was issued against a man after a Theodore Avenue woman reported being threatened by him.

Wednesday, Aug. 28 – At 6:28 a.m., a fire burned a mattress and caused the Marriott Courtyard on Campanelli Drive to be evacuated, but nobody was injured. The fire apparently started from a dropped cigarette.

Thursday, Aug. 29 – At 12:39 p.m., Andover police assisted a state police trooper with a foot pursuit of a suspect near the Andover Marriott on Old River Road. The suspect had been involved in a pursuit on a motorcycle on Interstate 93. He was caught and arrested by the trooper.

At 3:47 p.m., a dog bite was reported on Fulton Road.

Monday, Sept. 2 – At 1:27 a.m., a possible Peeping Tom was reported near 5 Summer St.

Although it was not officially reported, summer unofficially ended for adults at the start of this day, and for students at the end of it.

ACCIDENTS

Wednesday, Aug. 28 – At 4:10 p.m., a two-car accident was reported near the Shawsheen Luncheonette, 9 Lowell St.

Thursday, Aug. 29 – At 12:21 p.m., a minor accident was reported near 27 Elm St.

At 4:19 p.m., lumber fell off a truck on Route 28 northbound at the ramp to Route

(Continued on page 40)

ARLENE'S OF SALISBURY
Fine Apparel for the Lovelier Woman
Sizes 12 - 60
70% OFF
Summer Merchandise
Winter Coats 20% OFF
Bathing Suits 20% OFF
– Visit our Uniform Department – Sizes 2 to 52
100 Elm Street, (Rte. 110), Salisbury, MA (508) 462-6444
NEW TV ROOM
Hours: Mon.-Thurs. 9-6, Fri. 9-9, Sat. 9-5, Sun. 12-5
~ Largest Selection on the East Coast ~
HANDICAP RAMP

ANDOVER TOWNSMAN
DEALER DIRECTORY

Owner of Julie & Wendy's, Joyce Peters.

JULIE & WENDY'S
525 So. Broadway
So. Lawrence
687-2461
Open 7 Days / 5 a.m. to 10 p.m.

Julie & Wendy's, your local neighborhood convenience store, has been owned by the Peters family for over 17 years. Along with carrying the *Andover Townsman*, Julie & Wendy's sells lottery tickets, tobacco products, cards, magazines, newspapers, pre-packaged sandwiches and deli meats, bakery, dairy, frozen food and ice cream. They also have fresh coffee, donuts and muffins and a large selection of grocery items. Stop by today and say hello.

~ These Fine Merchants Carry The ANDOVER TOWNSMAN ~

ANDOVER
Andover Marriot
Andover Liquors
Andover Spa
Barron's Country Store
Brooks Drug Store
Christy's
C.V.S.
Driscoll's Pkg. Store
Earthfood Store
Grocery Bag
Hometown Seafoods
John's Village Deli
Ann Marie's
Market Basket
Main Street Mobil
Rolling Green Mobil
Royal Discount Book
Strawberry Tree
Sunday's General Store
Towne Gift Shop
Village Liquors
West Andover Mobil
BOXFORD
Village Store
BRADFORD
Osco Drugs
White Hen Pantry
METHUEN
Barcelo's
Galloway's
Market Basket
Richdale
White Hen Pantry
MIDDLETON
Dave's Conv. Liquors
Market Basket
Richdale
NO. ANDOVER
CVS/Main St.
CVS/Winthrop Ave.
Eaton Apothecary
General Store
Joe's Variety
Market Basket
Osco Drugs
Richdale/Main & Sutton
Richdale #2
Richdale/Chickering Rd.
Star Market
Turnpike Gulf
Val's Village Deli
The Vineyard
NO. READING
Brooks Drug
Christopher's Market
Citgo
Convenience Plus
CVS
New England Redemption Ctre.
Star Market
Temple Oil
SO LAWRENCE
Gary's Variety & Deli
Julie & Wendy's
Little Peach
TEWKSBURY
Crystal's
CVS
Market Basket
Nikki's Convenience
Purity
White Hen Pantry
WILMINGTON
C.V.S.
Center News
Lucci's Supermarket
Market Basket
Osco Drug

If you are interested in selling the ANDOVER TOWNSMAN at your place of business, call Nancy at 475-1943.

First Quality Face • Odd Lots • While They Last!
BRICK
10¢ EACH
RETAINING WALL SYSTEM
3.97 ea
Mortarless! 12x8x16"
PAVING BRICK
fr 36¢ ea
100% clay selection
BEACON HILL BLEND
43¢ ea
concrete brick pavers
plus...patio block • bluestone • flagstone • wallstone • cobblestone
CORRIVEAU-ROUTHIER EST. 1946
M-F 7:30-4:30 SAT 7:30-1
NASHUA 159 Temple St. (Jct. of E. Hollis) (603) 889-2157

POLICE LOG

(Continued from page 39)

125.

At 6:26 p.m., a minor accident was reported in the municipal parking lot at Park Street Village. Two parking meters were damaged.

Friday, Aug. 30 – At 2:58 p.m., a two-car accident was reported near 90 Bailey Road.

Saturday, Aug. 31 – At 1:25 p.m., a car/bicycle collision was reported near 43 Elm St., but nobody was hurt.

Sunday, Sept. 1 – At 9:16 a.m., a minor accident was reported in the lot at Riverview Commons, on Bulfinch Drive.

Monday, Sept. 2 – At 12:06 p.m., a car was reported off the road near 140 Haverhill St., at High Street.

At 2:12 p.m., a two-car accident was reported near 362 Salem St., at Jenkins Road.

At 4:33 p.m., a minor accident was reported near 354 N. Main St.

BREAKS

Wednesday, Aug. 28 – At 8:51 p.m., a house was reported entered on Rattlesnake Hill Road. No forced entry was found.

At 10:35 p.m., a break into a trailer at Camp Lorraine, off Jenkins Road in Harold Parker State Forest was reported.

Thursday, Aug. 29 – At 1:13 a.m., a stereo and compact disc player were reported taken in a car break near the Park Street Pub.

At 11:34 a.m., a break was reported at Printronix, 6 Campanelli Drive.

At 7:07 p.m., items were reported taken in a house break on Haggetts Pond Road.

THEFTS

Tuesday, Aug. 27 – At 10:15 a.m., items were reported taken in a break at Indian Ridge Country Club in West Andover.

At 5:16 p.m., a pocketbook was reported taken from a car parked in a driveway on Hall Avenue.

At 9:15 p.m., a blue mountain bike was reported taken in the previous four minutes on River Road.

Thursday, Aug. 29 – At 10:47 a.m., $500 in travelers checks was reported miss-

(Continued on page 41)

Another Member of Amy's RE/MAX Family

"Amy guided us comfortably through the entire sales process – serving as a valuable resource coordinator with a practical, professional and personal approach. Amy Sebell sells. You can bet your house on it!"

Lee & Jeff Bierer, formerly of Andover

AMY L. SEBELL CRS, GRI
Your personal professional in Real Estate
RE/MAX Preferred 470-0007 X 374

This summer, be prepared for unexpected company.

protected by ADT Security Systems

It's that time of year again: when spontaneous get-togethers and vacations are a way of life. It's also a time for break-ins.

But you can play it safe with a monitored home security system from ADT.

It provides state-of-the-art protection for your home and family at a surprisingly affordable price.

So call ADT today.

Only $99 installed.

©1996 ADT Security Systems

ADT Security Systems

Save $100

$100 Off!

Regularly $199. Now only $99 installed.

This offer covers standard installation of a Safewatch® Plus system. 36 month monitoring agreement required. Telephone connection fee may be required. Not valid with any other offer. Certain restrictions apply. Offer expires 8/31/96.

Call 1-800-ADT-7209

ADT Home Security Now Available At RadioShack™

ECHO FUTONS

ECHO FUTON FURNITURE

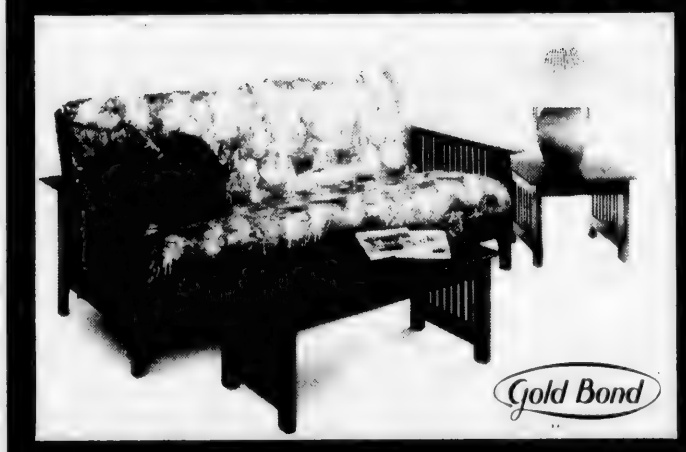

Gold Bond

450 S. BROADWAY, SALEM, NH
(603) 898-5700
801 ISLINGTON ST., PORTSMOUTH, NH
(603) 436-4474

ONLY FUTONS

PUT ALL YOUR EGGS IN ONE BASKET!

because when it comes to printing ...

We Do Just About Everything. *Ask us!*

Modern facilities and equipment, experienced personnel and continuous research are the tools with which Sir Speedy has gained its reputation for thorough comprehensive and professional printing services.

We are NOT limited to "camera ready" copy.

We are here to help you solve all your related printing needs whether you want typesetting, brochure or letterhead layouts, two color printing, a variety of colored and textured paper stocks, or custom-size cutting and folding, just to name a few of our capabilities.

So, for your first or your next printing job, when it comes to complete printing services, to Sir Speedy Printing Center is like putting all your eggs in one basket.

Sir Speedy
PRINTING • COPYING • DIGITAL NETWORK

Cumberland Farms Plaza (Next to Carvel Ice Cream)
Salem, NH 03079
AMPLE FREE PARKING
(800) 5-SPEEDY
(800)-577-3339

Phone: (603) 893-7492 • FAX: (603) 893-9812

One Stop Printing and Copying Center • 24-Hour Dropoff

Independently Owned and Operated

FREE PICKUP AND DELIVERY

POLICE LOG

(Continued from page 40)

ing from an apartment on North Main Street.

At 6:01 p.m., a bike was reported taken from a shed on Coolidge Street since the previous day.

Friday, Aug. 30 – At 10:55 a.m., an electric snow shovel was reported taken on Red Spring Road.

At 1:32 p.m., a money clip was reported taken from Indian Ridge Country Club.

At 8:16 p.m., a break into a postage machine was reported at the Rolling Green Ramada Hotel

(Continued on page 42)

Summertime Specials
Sweet Corn
NATIVE SWEET CORN, VEGETABLES & FRUIT
Fall Is For Planting
• Mums • Cabbage
• Kale • Apples
Rogers Spring Hill Garden Center
Rte. 125 at the North Andover/Haverhill Line
OPEN: Mon.-Fri. 8-6; Sat. 8-5; Sun. 9-4
508-372-4780

KIDS FIRST DAY SCHOOL
Licensed by the Office for Children to accept children ages 2 mos. to 7 years:
Infants • Toddlers • Preschoolers
• A nurturing, child-centered environment with a carefully chosen, caring, professional staff trained in the field of early childhood development.
• Our goal is to promote the development of each child's emotional, social, physical, creative, and intellectual skills through specific daily activities including art, water play, music, academic readiness skills, outdoor play and storytime.
Please call for more information: (508) 664-6656
Ridgeway Road / North Reading

Philip Ciampa
S·A·L·O·N & D·A·Y S·P·A
HAIR, NAIL CARE, SKIN, MAKE-UP AND BODY TREATMENTS FOR MEN & WOMEN
DON'T MISS IT!
★ Tuesday Special Ending September 30th ★
FACIALS $22.50 Tuesdays
Regular $45.00
★ LOOK FOR FALL SPECIALS ON Glycolic . . . .
A Full Service Salon
28 Chestnut Street • Andover, MA • (508) 475-7988 or (508) 475-6633
GIFT CERTIFICATES AVAILABLE

MANN ORCHARDS
65 Pleasant Valley Street, Methuen
683-0361 • Across from Methuen Mall
OPEN 7 DAYS 8 to 6
These Apples Are Awesome!
They're Here!
First-of-the-Season, Mann-Grown Apples. Paula Reds and Gravensteins. Tarty and Juicy!!!
PEACHES
OUR OWN super-sweet and plump peaches.
PIES...
Peach, Blueberry, Apple and all your favorite flavors. Baked fresh daily. Bring them to the beach, lake and cook-outs.

OPEN HOUSE
Congregation Tifereth Israel's
Annual Prospective Member
BAR-B-QUE
SUNDAY, SEPTEMBER 8
4:00 pm - 7:00 pm
If you would like to come, we'd love to have you. R.S.V.P. to:
Sheldon Rubin 508-475-4637

Your Dental HEALTH

by Richard D. Hopgood, D.M.D.

BONDING EXPERIENCES

The cosmetic dentistry technique known as bonding makes use of a composite material that can be tinted to match the color of virtually any natural tooth enamel. As a result, these composite fillings are virtually indistinguishable from the teeth into which they are inserted. This makes bonding a more satisfactory choice than bleaching (which lightens stains) for eliminating tetracycline stains. Bonding is also useful for concealing calcium-deficient white "headlights," as well as the dark stains that are caused by diffusion from silver amalgam fillings. Bonding can also be used to build up the contours of teeth, to a limited extent, and restoring the edges of chipped or worn teeth. And, while the bonding composite is not strong enough to withstand heavy chewing pressure or repeated contact with opposing teeth, it provides a way to improve the appearance of teeth without going to the expense of resorting to veneers or crowns.

When you look good, you feel good. It's really that simple. If your smile is not becoming to you, you should be coming to us for cosmetic dentistry tailored exactly to your needs. Aren't you curious about how today's techniques can enhance your lifestyle? We'd be glad to tell you about what's new - just call us at **475-2431, 296 Lowell Street, Rt 133,** with easy access off **Rt 93.** Our family practice is geared to your complete oral health - from cosmetic work, to restorations, regular maintenance, and preventive care.

P.S. Bonding may be employed to both cover and build up the necks of teeth exposed by receded gums.

FIND IT. BUY IT. SELL IT.
In the TOWNSMAN CLASSIFIEDS
Call 475-1943
for an ad taker and information on our low rates.

Understanding Chiropractic

by Mark F. DeLorenzo, D.C.

THE THRUST OF SPINAL MANIPULATION

Several recent studies and analyses have indicated that spinal manipulation is a preferred treatment for low-back pain. Just what exactly is spinal manipulation? It is a high-velocity thrust that chiropractors deliver by hand with the intent of moving a joint beyond its normal range of motion, but not beyond the range that it was designed to handle. This has the effect of providing more room for nerves to exit the spine, relaxing the muscles by virtue of stretching them suddenly, breaking up adhesions or scar tissue to keep the spine flexible, and/or moving displaced vertebrae back in place. To determine which vertebrae need to be adjusted, the chiropractor feels the joints of the spine both while the patient is still and in motion. Once the determination is made, the manipulation is delivered manually using any one of hundreds of specific moves.

At **DeLORENZO CHIROPRACTIC GROUP,** we address the cause, not the symptoms. Our body is the best doctor and if we remove interference to our natural function, we'll feel better, heal better, and live longer. Periodic chiropractic examinations and adjustments can be beneficial to all age groups. Please call **475-5042** to schedule an appointment. We will only accept you as a patient if we think gentle and safe chiropractic care can help you. We're located at **15 Central Street.**

P.S. Manipulation is sometimes accompanied by a popping sound which results from a sudden release of gases from the joint, much in the same way that cracking one's knuckles creates a popping noise.

WHIRLAWAY
GOLF RANGE & PRO SHOP
LADIES SUMMER SALE
LADIES CLOTHING Take an additional 10% OFF the Lowest Sale Price
15% OFF* LADIES Shoes • Bags • Putters
*Regularly priced golf merchandise only
Visit our 2nd floor for Greater Savings on shoes & clothing - up to 50% OFF
Open Daily Mon.-Fri. 9AM-10PM • Sat. & Sun. 7AM-10PM
RT 110 METHUEN / HAVERHILL LINE (508) 688-8356

Other Hearing Aids
EXPRESSIONS™
Now You See It!
The Beauty of EXPRESSIONS™ Is What You Can't See.
Now You Don't!
Designed to match the skin color and structure of your ear for a blend that virtually disappears! Even the people closest to you will not notice your... EXPRESSIONS™
Call 475-9595 for a Free Consultation
Audio Hearing Center
79 No. Main Street · Andover
Certified Licensed Audiologist

POLICE LOG

(Continued from page 41)

on Lowell Street.

VANDALISM

Tuesday, Aug. 27 – At 11:27 a.m., a woman reported her car tire flattened by a drill bit on Bulfinch Drive.

Wednesday, Aug. 28 – At 7:07 a.m., flowers were reported damaged overnight outside The Earth Food Store, 28 Chestnut St.

Thursday, Aug. 29 – At 1:29 p.m., an ongoing problem with vandalism at the Temple Emanuel Cemetery off Beacon Street was reported.

Friday, Aug. 30 – At 6:43 a.m., plants in a field were reported damaged off Chandler Road.

Sunday, Sept. 1 – At 9:36 a.m., a car windshield was reported smashed in the parking lot at 16 Balmoral St.

At 9:51 a.m., police reported a possible hazardous material spill on the steps of Old Town Hall, 20 Main St. A one-gallon plastic jug of used oil had been tipped over on the steps and half of it had leaked out. Firefighters cleaned it up with Speedy Dry.

At 10:44 a.m., a second car was reported damaged overnight near 16 Balmoral St.

Monday, Sept. 2 – At 1:37 a.m., a woman on High Street reported someone just threw a rock through her car window.

At 2:14 a.m., a broken window was reported at the rear of Andover High School.

CAR THEFTS

Friday, Aug. 30 – At 10:37 a.m., a landscaper reported his 1983 Chevrolet truck was taken from in front of the Andover Marriott on Old River Road while he was working at the hotel.

College to hold course on mental illness

When mental illness strikes it is easy for family members and other loved ones to feel lost, confused and alone and they are often left wondering where to turn for help. Northern Essex Community College will host "Journey of Hope," a free, 12-week educational course for the loved ones of individuals with severe and persistent mental illness.

The program, sponsored by the Alliance for the Mentally Ill, will provide state-of-the-art information and research on mental illness and offer a discussion and exchange of ideas relating to the impact of having mental illness in the family.

Topics covered will include learning about feelings and facts; introductions to schizophrenia, depression, and bipolar illness; problem solving; medication review; communication skills; rehabilitation; advocacy; and empathy.

The course will be facilitated by Joanna Fortna, NECC English department faculty member, and Betty Coyne, NECC assistant dean for counseling.

The program will be held Thursdays from 7 to 9:30 p.m., Sept. 5 through Nov. 21, in the President's Dining Room, on the second floor of the student center on the Haverhill campus.

The course is free and open to the public, but seating is limited. To register, or for more information, call the NECC Counseling Center at (508) 374-3790.

PICK YOUR OWN!
AT SMOLAK FARM
– 9th Annual –
'WEEKEND IN THE COUNTRY'
SEPTEMBER 14th and 15th
"Story Hour On The Farm"
– Pick Your Own – $2.00 OFF 1/2 Bushel of Apples Not To Be Combined / Exp. 10/15/96
– Pick Your Own – $2.00 OFF 1/2 Bushel of Peaches Not To Be Combined / Exp. 9/15/96
• Group Night Hayrides • Weekend Drop-in Hayrides • Birthday Party Hayrides
• 'The Witches Next Door' Haunted Harvest Tours Staring October 4th
Our Farm Stand & Bakery with luscious muffins, pies, donuts and other delicious desserts, plus our own baked breads - We're open 7 days a week from 7 am - 6 pm
315 South Bradford Street, N. Andover, MA 01845
(508) 682-6332 Farm Stand • Hours: 7:00 a.m. - 6:00 p.m. Daily

BARK MULCH
Pine Red Hemlock Spruce
SCREENED LOAM
• Sand
• Stone
• Stone Dust
WE SPECIALIZE IN:
• Premium Quality
• Daily Deliveries
• No Minimum
• Courtesy & Service
ALFRED J. CAVALLARO, INC.
Landscape Contractors
475–2466

AIRPORT DIRECT SHUTTLE
"The NEW Standard in Airport Transportation Services"
(508) 470-3002
Door to Door Service
Serving The
Merrimack Valley
• Personal Sedan Vehicles • Prompt, Courteous Service
• Competitive Low Rates • Available 24 Hours - 7 Days
• Clean Smoke-Free Cars • Home/Office Pick-Up/Drop Off
• Professional Drivers • Corporate Accounts Welcome
• Hotel Transfers • Nationwide Toll-Free Number
$3.00 OFF ROUNDTRIP with this ad

Beauty Solutions
(formerly Andover Beauty Supply)
FALL BEAUTY '96
Outrageous purple, classic military and a new gold standard are the season's key trends.
Light Diffusing Makeup SPF15 $15.00
Waterproof, smudgeproof eye definers $8.50
Childrens Wash & Cut - $10.00 - SCHOOL SPECIAL!
Walk-in Stylist Available • Open Thursdays 'til 7 p.m.
Full Line of Professional Cosmetics • Hypo Allergenic • No Animal Testing
36 Main Street, Andover, MA 01810 • 474-1982

All major credit cards accepted. No personal checks.
Tel.: (617) 942-2882
Fax Your Order
(617) 942-2888
Emperor's Choice Restaurant 聚福樓
530 Main Street (Route 28), Reading
Rt. 128 to Ex. 38B or 39
Rt. 93 to Ex. 38 to Rt. 129 East
AMPLE PARKING
LUNCHEON SPECIALS
30 Choices @ Special Price $4.50-6.25
or Create Your Own Plate! Any dishes can be cooked Szechuan Style
11:30 a.m. - 4 p.m. Monday - Sunday except Holidays
"...an enormous array of Asian delicacies...fresh food, served piping hot, by friendly servers." Diana Brown, Boston Globe
Emperor's Choice Specials for dinner
Please try our DAILY SPECIALTIES
• Japanese • Szechuan • Malaysian
• Thai • Noodle and Vegetable Dishes
• Large Seafood selection
• Healthy Diet dishes
Try the Emperor's Green Tea & Ginger Ice Cream!

MARILYN BURKE SELLS HOMES!
"I know how to market and sell homes. There are no limits to my commitment."
RE/MAX IS THE EXPERIENCE
MARILYN BURKE, GRI
REALTOR® - 100% CLUB
Call Me For A FREE Market Evaluation TODAY!
For "Above The Crowd Service"
Call: 470-0007 or 686-5300
RE/MAX preferred
451 Andover St., North Andover, MA
Recipient of 100% Club Award

Denise Parsons

(Continued from page 31)

safety net."

When asked about her key issues, Ms. Parsons originally said, "It's interesting. They vary a bit from town to town."

For instance, in Lawrence welfare reform and holding landlords accountable for run-down apartment houses are key issues, while in Andover, benefits for the disabled is an area where the state can help.

"It's those little special areas that are primarily state funded that need to be watched and monitored," said Ms. Parsons.

Campaign outlook

During her talks with people in public housing, Ms. Parsons said she has also been convinced of how important the state's role in health care can be, she said. Some of those people Ms. Parsons talked with, such as several at Fry Circle, are now helping with the Parsons campaign.

"Politics is changing and both parties need to redefine who they are and what they stand for. Most people in this town or the majority are independent," said Ms. Parsons. "I don't like labels but I consider myself a good representative of the people in my district. I feel I closely mirror them better than the people I'm running against."

Ms. Parsons claimed Mr. Finegold promised to support things such as a senior or youth center while running for selectman and then voted against them. She also noted he abstained from two key votes while he was running for the state-rep seat, the School Committee budget at Town Meeting and the $2.43 million extra meant to finish the Andover High School construction project.

"That to me says he's too concerned about public image to take a stand. I will take a stand," she said. "There are differences and we're not running a negative campaign. There just are differences."

[Mr. Finegold said he voted in favor of the extra money for construction at April Town Meeting but passed originally because he was not getting enough information and didn't want to "rubber stamp" the article.

Mr. Finegold also said town counsel advised both him and Jerry Silverman, selectman, to abstain from voting a specific school budget number because they both have close relatives working as teachers.]

Like Mr. Fox and Mr. Finegold, Ms. Parsons believes Lawrence will play a huge role in this election.

"They're searching for some good people there. The city is on the rise. Good people – like Chief Hayden – are (helping) and I want to be one of those people," she said. "While Lawrence is 40 percent of my district they are going to get the same amount of attention."

Later, she added, "I think Lawrence is going to be the one that takes the race for either of us" in the primary.

Ms. Parsons believes the time she spent knocking on doors and talking to voters will pay dividends.

"I don't think I'm an underdog, no. I think I'm a strong and formidable candidate," she said. "Once the differences between Barry and I do come out – and there are pretty strong differences – I think people will (choose) someone who more mirrors their life."

LETTERS ON CANDIDATES

The *Townsman* does not publish letters about political candidates in the issue before the election. Next week's newspaper will be dated Sept. 12. The primary is Sept. 17. No letters about candidates will be published next week.

ST. AUGUSTINE'S CUB SCOUTS

Pack 75

REGISTRATION

to be held on Thursday, September 12th from 7-8 p.m. at the School Cafeteria.

All Boys in grades 1 through 5 are invited.

WIN VALUABLE DOOR PRIZES!

You are invited...

You are cordially invited to attend two valuable business-building seminars.

Both programs offer unique and important information to help you in the successful management of your business.

About the speakers

NORM BOSSIO is an independent management consultant trainer and public speaker who provides technical assistance and training in a wide variety of management areas throughout public and private sectors. He also served for eight years as an adjunct faculty member and consultant to the Management Certificate Program at Stonehill College

JEFFREY GREENE is a nationally acclaimed retailing expert with more than 20 years experience working for a major retail discount store. He will focus on 4 imperatives:

- Store Merchandising
- Store Operations
- Advertising
- Customer Service

Customer Service Solutions
with guest speaker, Norm Bossio

A discussion about all aspects of customer service. Two dates and times for your convenience

Tuesday, September 10
5:00 to 7:00 pm
Cocktail Hour
or
Wednesday, September 11
7:30 to 9:30 am
Continental Breakfast

DOOR PRIZES
FOR EAGLE-TRIBUNE MERCHANDISE

How To Compete With Goliath
with guest speaker, Jeffrey Greene

Focuses on customer service as well as merchandising, store operations, and advertising & sales promotion

Wednesday, September 18
7:30 to 10:15 am
Continental Breakfast

DOOR PRIZES (Total Value $4,360)
(4) $150 ADVERTISING GIFT CERTIFICATES
(4) $250 ADVERTISING GIFT CERTIFICATES
(4) $500 ADVERTISING GIFT CERTIFICATES
(4) $190 SPOT COLOR GIFT CERTIFICATES
(MINIMUM AD SIZE 1/4 PAGE)

All three seminars will be held at
Indian Ridge Country Club
Lovejoy Road
Andover, Massachusetts

MAKE YOUR RESERVATIONS NOW!

CALL KAREN NOLAN AT 685-1000 EXT. 246 OR ROSE BONANNO EXT. 156

Sponsored by **The Eagle-Tribune**
A Pulitzer Prize-winning newspaper

SPORTS

Fall preview: AHS soccer programs face different challenges

MEN'S SOCCER

By Rick Harrison

The 1996 Andover High men's varsity soccer team has a tough act to follow.

Last fall the Golden Warriors put together one of the most successful seasons in their illustrious history, posting a 17-2-3 overall record while winning the Merrimack Valley Conference championship and advancing to the Eastern Mass. Division 1 North Tournament title game for the second straight year and third time overall.

AHS ended last season by winning its final six league games and going undefeated through the last 11 contests (10-0-1), then beating Beverly (4-1), Salem (2-1, overtime) and Central Catholic (5-2) in the tournament before bowing to eventual state finalist Somerville (5-2), who later lost to Springield Cathedral.

Graduation decimated that talented squad, which included 20 seniors.

Gone are the entire fullback line and midfield crew, the top two forwards and both goalkeepers.

League MVP Shaun Rodriquez, who had 14 goals and 11 assists, joins league scoring champ Eric Dubasak (15 goals, 13 assists) in a year of prep school at Northfield-Mt. Hermon.

Goalies Zach Smith and Mike Scarpula had four shutouts and held 11 other teams to one goal in 1995.

Midfielders who graduated were John Kulp, Ryan Hadley, Brian Kwon, Jason Nicholson, Alex Dalis, Joe Hogarty and Walter Rodriquez, while defenders on that highly-successful squad included Pat Hess, Chris Rogers, Adam Westaway, Eliot Sykes, Aron Bancroft and Jon Adams.

Amundsen nears 250 wins

Head coach Dave Amundsen begins his 21st season needing only seven wins to reach career victory No. 250.

His overall won-lost-tied record of 243-70-55 includes 10 Merrimack Valley Conference titles, four second place finishes and 15 tournament qualifications.

The only returning starters from among this year's 45 candidates are senior midfielder Tim Smith and senior forward Matt Yost.

They were the third and fourth top scorers last fall, Smith with nine goals, seven assists and Yost with eight goals, four assists.

Senior defender Roger Foltz also lettered in 1995.

In addition to forming the small veteran nucleus, the trio of Smith, Yost and Foltz will serve as team tri-captains.

"It will be a struggle for us to defend the championship," said Amundsen, "but I think we're going to make a very serious run at it.

"This is definitely one of the biggest rebuilding jobs we've had in the past 21 years, but there is a precedent for success.

"One year, in the late-1980s, we had a team with no returning starters or lettermen. We had won the league title the previous year, and that next season the JV team came up and also won the MVC championship at the varsity level.

"We're going to try and make that happen again this fall, for sure. Our junior varsity team also won the league title last year and there are some talented players who have been elevated to the varsity," said Amundsen.

Seniors up from the JV crew are stopper back Josh Hoerner, sweeper back Shaun Connors, senior midfielders Peter Ellis, Ryan Boilard and Matt Wessler, junior forwards Matt Rogers and Rudy Wen, junior goalkeeper Phil Ayoub and senior keeper Rich Carlos.

Completing the varsity roster is Jose Garcia-Veldecasas, a junior midfielder who comes to Andover from Barcelona, Spain. His father played for Andover High 20 years ago.

Tewksbury tough

Andover opened its pre-season scrimmage schedule with a 5-1 loss to a powerful Masconomet Regional crew, and then bounced back to defeat Belmont of the traditionally strong Middlesex League, 4-1.

The Golden Warriors also defeated a team from Andover, England, 4-0, in the exchange tournament last weekend.

The regular season opener is next Wednesday afternoon, Sept. 11, at Tewksbury (3:30 p.m.).

The first home game is Saturday, Sept. 14, under the lights at Lovely Field against Billerica (7 p.m.).

Six of the first eight games are away from home, while five of the final seven are at Lovely Field.

"Tewksbury should give us an early indication where we stand," said coach

(Continued on page 45)

AMC

(Continued from page 19)

Waterville Valley area. Meet at 10:30 a.m. at entrance to Waterville Valley ski area. Bring water and lunch. Dave Milot (682-8924).

Sunday, Sept. 22: Intermediate level 25-mile bike trip from Hampton Beach to Portsmouth, N.H. There will time to explore Strawbery Bank or to enjoy a leisurely lunch. Register with John Troia at (508) 754-1920 by Friday, Sept. 20.

Sunday, Sept. 22: Weir Hill. A three-mile walk along the shores of Lake Cochichewick and up Weir Hill. Meet at 1:30 p.m. at the Trustees of Reservation sign on Stevens Street in North Andover. Nancy Pearl (603) 898-3258 and Jack Gentile 658-0526.

Sunday, Sept. 22: Trailwork Day, Andover area. Help with trail construction and maintenance. Work available for all levels of ability. Register with Fred Snell 686-3647.

Fall preview: AHS varsity soccer season

(Continued from page 44)

Amundsen. "They have more players back than any other league team and they're a very skilled group."

Amundsen also looks for Lowell to challenge for the MVC title this fall.

Andover and North Andover will again host a four-team invitational tournament Sept. 27-28, with Bedford and Don Bosco Tech of Boston completing the field.

In last year's inaugural tourney, Andover and Boston College High battled to a first-round 1-1 tie and the Golden Warriors blasted North Andover, 5-1, in the second round.

Mike Wartman returns to coach the men's JV team, whose home games will be played at Sanborn School, while Charlie Labelle will again coach the freshman who will play home games at Doherty Middle School.

WOMEN'S SOCCER

Faced with perhaps his biggest reconstruction job in 12 years, Andover High women's varsity soccer coach Dick Loschi is conceding nothing.

The Lady Warriors graduated 16 top senior players and return only two starters from last year's outstanding Merrimack Valley championship squad, which finished 17-2-1 overall and reached the Eastern Mass. Tournament semifinals before dropping a 2-1 decision to nationally-ranked Winchester.

Andover also crept into the national high school Top 25 last fall after battling the No. 1 team in the country at the time, the same Winchester juggernaut, to a 1-1 tie.

"I hesitate to call this a rebuilding year, but our overall youth and lack of varsity playing time will make the season an interesting challenge," said Loschi, who registered his 150th career win last year and enters this fall with an overall won-lost-tied record of 156-41-23.

"We have a better passing game and more overall team speed with this group. We'll score and we can defend the midfield area.

"The biggest question mark is in goal. Our keepers are untested. We've been spoiled the past few years with one of the state's top keepers, Meghan Lynch," admitted Loschi.

Now it's time to see if there is, indeed, "Life After Lynch."

Loschi once again greeted a huge turnout at the opening practice, 81 candidates including 54 upperclassmen.

In addition to Lynch, now tending goal at Boston University, the litany of graduates includes two-time All-Scholastic Sue Cookson (Merrimack College), league scoring champ Jenn Munroe (Colgate), Christine Contos (Hobart-William Smith), Vanessa Blank (Wofford College, South Carolina), Liz Salvia (UMass-Dartmouth) and backup keepers Beth Lee (St. Michael's) and Jen Prudden (Colby-Sawyer).

Also, Randi Spiegel (Union College), Shira Hermosa (UMass-Lowell), Elaine Licata (Westfield State), Susan Ashlock (Dartmouth), Missy Famiglietti (Providence), Erin Collins (Providence), Jen Aylward (University of New Hampshire) and Amy DiDomenico (armed services).

Whew!

Lynch posted six solo shutouts and shared in five others with Lee and Prudden last fall, while Jenn Munroe set several school scoring records with 24 goals and nine assists in 20 games.

Cookson added to the firepower with 10 goals and 10 assists, Blank nine goals, six assists and Famiglietti four goals, six assists.

Personnel

The lone returning starters are junior sweeper back Charlotte Muller and junior midfielder Jessie Smith.

Additional letterwinners are senior midfielder and Captain Michelle Crispo, senior forward and Captain Jen Murnane, junior forward Sarah Muller, senior forward Noelle Blank, junior defender Viki Pierce and junior midfielder Carey Levine.

Murnane was the third leading scorer last season with 10 goals and six assists, while Sarah Muller contributed five goals, three assists (one hat trick) and Noelle Blank two goals, five assists.

Seniors elevated from last year's 15-3 JV team are forward Stephanie Banos, midfielders Kolleen Cronin and Catherine Ostrofsky, and defenders Beth Murphy and Sarah Walker.

Juniors include defenders Erin Baggeroer, Barbara Contos and Kristen Foley, midfielder Kristi Keller and heir-apparent goalkeeper Julie Viola.

New sophomores are forward Katie Sullivan and keeper Kaitlin Dargan.

Three freshmen complete the varsity, midfielder K.C. Dexter, forward Megan Munroe (Jenn's sister) and defender Amy Axelrod.

"We have a large and skilled freshman group, and it will be tough for Kathy (freshman coach McDermott) to cut some of these kids," said Loschi.

Courtney Barron, who saw some varsity time last fall and scored one goal, was expected to help this year but will miss the season because of an upcoming operation to repair a foot injury.

The Lady Warriors defeated Millis and Pentucket Regional in their first two scrimmage games. A final scrimmage was scheduled against Danvers, and Andover will also participate in the Wellesley Play Day this Saturday against a strong field of teams including Winchester and Masconomet Regional.

Competitive MVC

The expanded Merrimack Valley Conference, split into Large and Small School Divisions with the addition of first-year members Notre Dame Academy of Tyngsboro and Central Catholic (co-ed this year), figures to be more competitive this year.

"Methuen could be the class of our (Large) division, based on the players they have returning, and both Billerica and our club should also challenge for the title," said coach Loschi.

"We'll find out immediately where we stand because we open the season at Billerica."

That game is next Tuesday afternoon (3:30), with another road game under the lights at Lowell to follow on Thursday (7 p.m.).

The home opener is Monday, Sept. 16, against Haverhill (3:30 p.m.).

Non-league opponents this year are Acton-Boxboro (away, Oct. 6), Marian High of Framingham (home, Oct. 12), Waltham (away, Oct. 22), Arlington Catholic (away, Oct. 24) and North Andover (home, Oct. 26).

In the past 11 years, Loschi's teams have won eight MVC championships and qualified for the Eastern Mass. Division 1 North Tournament 10 times.

Returning as assistant coaches are Karl Lippmann, whose JV team will play its home games at Sanborn School, and Kathy McDermott whose freshman squad will play one home game at West Elementary (Sept. 27) and the rest at Doherty Middle School.

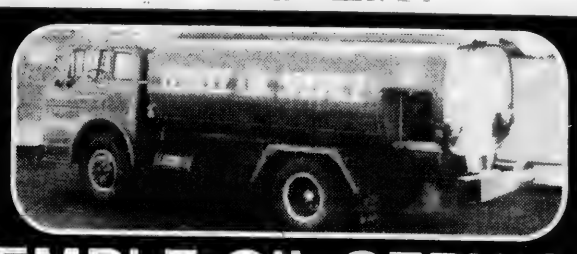

TEMPLE OIL SERVICE
290 Main Street, North Reading • 664-8577
Established 1934 - 61 Years In Business
Serving Quality Petroleum Products
Unleaded • Mid Grade • Premium Gasoline • K-1 Kerosene
Premium Diesel Year-Round • Home Heating Oil
• 24 HOUR BURNER SERVICE • 664-8577
We now accept

SMITH MOTOR SALES
Come See Our "Family Values"

'S' Class Luxury, Engineering & Safety
New & Preowned 'S' Class to Choose from
1997 S320V - Black/Parchment
1996 S320V - Silver/Gray

PREOWNED DIVISION
(Following Vehicles Warrantied to 100K miles)

1995	S500V	Black/Black	K-40/CD player
1995	S420V	Spruce/Parchment	21K miles
1993	300SE	Spruce/Parchment	36K miles
1993	300SE	Black/Parchment	62K miles
1992	500SEL	Silver/Black	44K miles
1992	500SEL	Naut. Blue/Gray	67K miles

Many More to Choose from in Our ½ Million $ Inventory

Mercedes-Benz
SMITH MOTOR SALES
Authorized Mercedes-Benz Dealer
455 River Street, Haverhill, Massachusetts
(508) 372-2552

Coach predicts a more productive season

FIELD HOCKEY

By Rick Harrison

Last year the Andover High varsity field hockey team had trouble scoring goals, managing only 12 in 18 games. The Lady Warriors were shut out 10 times and never scored more than two goals in a game on their way to a 5-12-1 record.

AHS 10th-year head coach Sandy Lunt expects all that to change this fall.

"We've never really had a strong offensive attack, but this year I believe we have the players who can put the ball in the net consistently and frequently," said coach Lunt. "We appear to have speed, power and scoring ability."

Of course, to win games you must also be able to stop the opponent.

Last season No. 1 goaltender Jamie Greene posted five shutouts and surrendered only 22 goals, but she was handcuffed by the unproductive offense.

Greene was among the team's 10 senior graduates, and she leaves some big shoes to fill.

"We have another strong goaltender in Carrie Torrisi, who saw some time as a backup to Greene last year," said coach Lunt. "But overall we're very inexperienced on defense, and for us to have a successful year the defense has to come through or we may be trying to win games 7-5."

Torrisi is one of five returning veterans, while the majority of the new players are from a JV team that finished 17-1 and won the Merrimack Valley Conference championship last fall.

The AHS field hockey team will be the first to open the regular season, traveling to face non-league opponent Concord-Carlisle next Monday afternoon (3:30).

The MVC opener is next Wednesday under the lights at Haverhill (7 p.m.), and the home opener is Monday, Sept. 16, when Methuen comes to town (3:30).

Personnel

Lost through graduation were 1995 captains Stacy Kangisser, Tamara Carroll and Amy Twohig, the heart of the defense, along with goaltender Jamie Greene, defender Julie Jackson, for-

(Continued on page 46)

Golden Warriors' Tri-Towers to power varsity hopes

WOMEN'S VOLLEYBALL

By Rick Harrison

After flirting with the .500 mark for most of last season, the Andover High women's varsity volleyball team won its final three matches, and four of the last five, to once again qualify for the Eastern Mass. Tournament.

Four starters return from that 12-9 squad, which lost to Merrimack Valley Conference rival Dracut (3-1) in the first round of the tourney, and coaches George Sullivan and Art Iworsley are hoping the Lady Warriors' superior height will enable them to challenge for the league championship in 1996.

Key graduates from the 1995 crew were starters Allyson Ahern, Cara Rossini and Andrea Marvin, along with Alison Shea. Ahern was a two-time All-Conference selection and served as team captain last fall.

Setting up pre-season practice in the new Collins Field House, Sullivan and Iworsley greeted a large turnout of 68 candidates who have been systematically pared down to a couple dozen survivors over the past two weeks in preparation for next Tuesday's season opener at Lowell (3:30 p.m.).

Warriors' Tri-Towers

The four returning starters are senior Tri-Towers Sue Tully (6'1"), Kristen Wysocki (6'2") and Stephanie Brown (6'1"), along with senior team captain Allison Daher..

Tully, Brown and Wysocki are all working out at middle hitter, while Daher will be an outside hitter and defensive specialist.

"We should be the biggest (tallest) team in the league," said coach Sullivan. "But being big isn't enough. You also have to 'play' big. We should be able to intimidate opposing teams with our height, and we've been working on being more aggressive at the net.

"The three big people have played well in pre-season practice matches and Play-Days, and Sue Tully in particular has made giant strides since last season in terms of talent and leadership."

Returning letterwinners from last season are senior setter/-defender Gwen Schmuhl, senior setter/defender Anne Marie Paone and junior setter Jessica Redding.

Completing the 11-player varsity team are four athletes elevated from last year's highly-successful 14-2 JV crew.

Juniors Julie Litzenberger and Julie Flynn will strengthen the defense, junior outside hitter Rebecca Colgate (5'10") has been a major surprise, and outside hitter Janice Coppolino (5'11") is the only sophomore on the varsity.

"Colgate has a great

(Continued on page 48)

Fall preview: AHS field hockey season

(Continued from page 45)

ward Laura Burkle, forward Melissa Beede, defender Meghan Gallant, forward Kristi Marsh and forward Kara Stamm.

Kangisser was the top overall scorer last fall with two goals and a team-high four assists.

Among the original turnout of 45 candidates were four returning starters, senior forward Michelle Empey, the top goalscorer last year with three, and senior defenders Michelle Dalton, Lindsay Corcoran and Kirsten Kline.

Empey and Dalton are also 1996 team captains.

Junior goalie Carrie Torrisi is the only other returning letterwinner. She played sparingly and shared one shutout with Greene last year.

Completing the varsity squad are 17 juniors, the majority of whom have been elevated from the JV team.

Forwards are Keri Levis, Allison McCrae, Alison McClearn, Michelle King, Andrea Buonaugorio, Samantha Aufiero and Shana Barenboim.

Midfielders are Christy Birrell and Stacie Nelson.

Defenders are Jackie White, Brooke Callanan, Allison Loosigian, Kaitlin Kessler, Jenna Hartwell, Suzy Meeker and Kendra McDade.

Junior Ilana Gordon is the backup goaltender.

Coach Lunt, who played her high school field hockey in Chelmsford, expects Levis, Birrell and Nelson to join Empey in leading the improved offense.

Andover played Masconomet Regional and Arlington High in pre-season practice games.

Coach Lunt feels traditional MVC powers Chelmsford, Tyngsboro and Lawrence High will once again be the teams to beat in the league. "It will be the same old, same old," she said, "with Andover hopefully figuring in the mix."

Valerie Spicer (JV) and Betsey Holden (freshmen) return as assistant coaches.

The deadline for the next issue is 5 p.m. Monday, Sept. 9.

AUTOMOTIVE DIRECTORY

DODGE DEALER

TOM MANZI DODGE
New & Used CARS & TRUCKS
AAA Award Winning Service & Parts
Serving You & Your Family In This Area For Over 30 Years
Cor. of Merrimack & So. Broadway
Lawrence, MA
683-9591

AUTO PARTS

CASH PAID
Junk Cars & Trucks
UP TO $60.00
$$$$$$$$$$
Wing's Used Auto & Truck Parts
1628 Shawsheen St., Tewksbury
508-851-8100
508-657-7389
Installation of Parts

475-1943 Will Place Your Business In The Auto Directory!

CLARK
ONE CLEVER IDEA AFTER ANOTHER
CHRYSLER Plymouth
Jeep Eagle
YOUR PROGRAM & USED CAR SUPER STORE
250 AVAILABLE AT ALL TIMES
175 Pelham Street (Exit 47 Off Rte. 93)
Methuen, Mass. 01844
508-683-8775

DAN'S AUTO BODY
23 Years Serving The Andovers
Free Estimates
(508) 664-9954
COLLISION REPAIRS
FRAME REPAIRS
TOWING
AUTO GLASS
AWARD WINNING RESTORATIONS
Antique · Classic · Special Interest
209 Main Street, Route 28,
North Reading, MA 01864
Deductible?
Lic. 1805 Use Visa orMastercard #RS 423

JAFFARIAN
VOLVO TOYOTA
THE DEAL BEATERS
IF YOU BUY A NEW OR PRE-OWNED CAR OR TRUCK ANYWHERE ELSE
YOU'LL PAY TOO MUCH!

1997 VOLVO 960 SEDAN
Moonroof, A/C, Power Windows & Locks, Leather Int., Alloy Wheels, and More!

ONLY $399 Per Mo. OR $33,410
ONLY $999 Down
24 Month Lease. $999 Down, Cash or Trade 12,000 mi., per year. 1st Month Payment $329, $400 Refundable Security Deposit & $495 Acquisition Fee Due On Delivery

1997 VOLVO 850 SEDAN

2 Front Air Bags, Side Air BAgs, AM/FM Cassette, Power Windows & Locks, Steel Radials, 4 Year / 50,000 Mile Warranty.
ONLY $295 PER MO. OR $26,730
36 Month Lease. $2000 Down Cash or Trade, 12,000 mi. per year. $300 security deposit $495 acquisition fee. Tax, Title & Reg. not included

1994 VOLVO 850 SEDAN
Auto., A/C, Cruise, AM/ FM Cassette. #8300
$19,995

1994 VOLVO WAGON
Leather, Power Windows and Locks, One Owner.
$17,995

1990 VOLVO 740 GLE 4-DR.
Auto., Leather, Sunroof, Alloy Wheels. #T6345-1
$10,995

1993 JEEP WRANGLER
Hardtop, Auto., AM/FM Cassette. 1 Owner, Only 38,000 Mi. Showroom Cond.!!
ONLY $11,995

1995 TOYOTA CAMRY
Emerald Green. Auto., A/C, Stereo Cassette, 1 Owner. Only 22,000 Mi.
$15,995

1993 TOYOTA COROLLA DX
4 Dr., Auto., A/C, Only 40,000 Miles. Good Buy. #T6138-1
$10,995

1996 TOYOTA COROLLA SEDAN
A/C, Power Steering, Power Brakes, AM/FM Stereo, Rear Defroster

MDL #1701
ONLY $165 PER MO. OR $12,995
36 Mo. Lease. 12,000 miles per year. $1000 cash or trade down. 1st payment & security due at inception. Tax, Title, Reg. not included. Includes $500 College Program.

1996 TOYOTA CAMRY SEDAN
A/C, Auto., Power Windows, Power Locks, Stereo Cassette

MDL#2522
ONLY $189 PER MO. OR $17,995
36 Mo. Lease. 12,000 miles per year. $1999 cash or trade down. 1st payment & security due at inception. Tax, Title, Reg. not included. Includes $500 College Program.

312 River Street, Route 110
Haverhill, MA / Exit 49 off 495
(508) 372-8551 (800) 352-8551

JAFFARIAN
VOLVO · TOYOTA
"THE DEAL BEATERS"

Serving The Andovers Since 1965

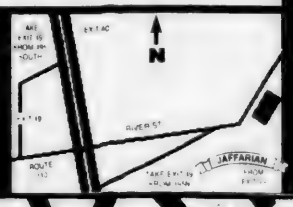

HOMETOWN SEAFOODS
Please Stop in & See Our Excellent Selection of
FRESH SEAFOOD
cut daily on our premises
We also have prepared products and many seasonal specialties
LIVE LOBSTERS - We Ship
Chowders · Sandwiches
We are committed to your 100% satisfaction
15 Barnard St, Andover 475-7426

Computer Workshop
NEW-DEMOS-USED-REPAIRS-UPGRADES
"We Service What We Sell"
Our Customers ALL KNOW That Our Prices Are 30-60% LESS Than All Competition
5 LUPINE RD., ANDOVER (508) 474-4445

Frames Unlimited
You name it ... we'll frame it.
Hours: Tues., Wed., Sat 10-5; Thurs & Fri. 10-8
–CLOSED SUNDAY AND MONDAY–
Shawsheen Plaza, ANDOVER 470-0432

DRISCOLL'S PACKAGE STORE
~ Serving Andover Since 1936 ~
~ Come In and Check Our Selection of ~
FINE WINES, DOMESTIC & IMPORTED BEER & SPIRITS.
BEVERAGE CATERING, BARTENDERS & SERVERS
WE DELIVER - 475-1004
Corner of Bartlet & Barnard Sts.
Mon.-Sat. 9am-10pm; Sun. Noon-5pm

...so the big boys won't play ball with you...
BEFORE YOU BUY A NEW DODGE or Similar CHRYSLER-PLYMOUTH,
SEE US ...
WE'LL PLAY BALL WITH YOU.
TOM MANZI Dodge
Rte. 28, South Lawrence
Corner of South Broadway and Merrimack St.
Parts & Service Depts. Now Open
Thursday 'til 8 p.m. • Saturday 9 a.m. - 1 p.m.
508-683-9591

RADIO DISPATCHED CABS
At Your Door In Minutes
• Local & Long Distance
• Clean & Modern Vehicles
• Package & Courier Service
• Available 24 Hrs. A Day
474-4244
19 Barnard St., Andover
ANDOVER CAB CO.

ELM STREET AUTOMOTIVE
9 Lupine Rd., Andover
475-5873
Complete Auto Repairing
FOREIGN CARS OUR SPECIALTY
24 Hr. Towing & Road Service

WHITE STREET Paint & Wallpaper
Benjamin Moore PAINTS
• WHOLESALE
• COMMERCIAL
• ARCHITECTURAL
• INDUSTRIAL
15 Broadway, Lawrence
688-6078 • 683-8694
419 So. Broadway, Salem, NH
(603) 890-5345

Siegi's Design
· HUNTER DOUGLAS · DUETTE SHADES
· VERTICALS · SILHOUETTE
· SYMPHONY SHADES · VIGNETTE
· LAMINATED VERTICALS · CUSTOM
· Free Measuring and Installation ·
Shop At Home
(617) 488-0551

ANDOVER PHOTO
EXPRESS COLOR PROCESSING
COLOR ENLARGEMENTS
B & W CUSTOM LAB
ALBUMS & FRAMES
PASSPORT PHOTOS
27 BARNARD STREET 475-1452

MAIN STREET Mobil
Sam Ameen, Jr. • Master Technician: Daniel "Doc" O'Carroll
Brake & Suspension Specialists
Car Care Network
• Nationwide Warranty
• Domestic & Foreign Vehicles
• ASE Certified Technicians
Gas & Diesel Available 24 Hours A Day
14 N. Main St. Andover 475-2566

BUSINESS PROFILES

Photo by Rosemary C. Bernal

Body Sense Owner/Director Sue Luby

Sue Luby's BODYSENSE / YOGA

Sue Luby is an internationally known author of three books, lecturer, television producer, hypnotherapist, yoga and fitness expert. The **BODYSENSE SYSTEM** was developed to allow the individual to understand his/her own unique body alignment and to learn how to correct the unhealthy patterns which have caused damage and stress to the body. Once these weaknesses have been identified, they can be corrected in class, allowing immediate results and relief.

BODYSENSE classes will begin September 9th and run for twelve weeks. Private or group classes may be taken once or twice a week. Please call Sue Luby for a brochure, if you wish to discuss the program or have any questions. Arrangements can be made to observe a class.

Based on **BODYSENSE** techniques, Sue's classes reorganizes patterns of thinking, feelings and doing. Participants improve their flexibility, posture, sports and work activity with new movement efficiency while reducing muscular tension and emotional stress. All that you can learn in these classes will help you function more efficiently in your daily life.

Sue Luby states, "Don't just hang around in that body, occupy it!"

As a personal trainer, **Sue Luby** will evaluate your home equipment and devise a program best suited for your needs. She also conducts stress reduction programs at companies during lunch times, before or after work.

"The best thing is to have no expectations! We prefer to think of **BODYSENSE** as a work-in, not a work-out. We want you to feel at home in your body and at ease in your mind; daring to let go of that which keeps you limited in your exploration and expression. We invite your creative core to emerge with BREATH as the key to release. Yoga happens." Sue Luby.

Sue Luby's BODYSENSE is located at 12 Essex Street, Suite 3, Andover.

Telephone: (508) 475-4663.

9/5/96 *Rosemary C. Bernal*

NO. ANDOVER AUTO BODY
374 OSGOOD ST., NO. ANDOVER
683-6000
Complete body and frame repairs on all foreign & domestic cars.
State licensed appraisers and insurance specialists.
Our reputation speaks for itself!
State Reg. #227

ACE UPHOLSTERY
FOR ALL YOUR UPHOLSTERY NEEDS
NEW LOCATION
280 Main Street
Salem, NH
(603) 894-6411

All Types of Leather Repair
HEELS WHILE YOU WATCH
7 Bartlet St., Andover
474-9320
PAUL'S SHOE REPAIR
·ANDOVER, MA·
Expert Repair of Fine Footwear

SERVING THE MERRIMACK VALLEY SINCE 1937
Columbia AUTO SEAT COVERS
• SEAT COVERS
• CUSTOM INTERIORS
• CUSTOM CARPETS
• SIMULATED CONVERTIBLE TOPS
• CONVERTIBLE TOPS
• TRUCK BED COVERS
• HEADLINERS
• BURN HOLES REP.
SPECIALIZING IN:
ANTIQUE INTERIOR RESTORATION
165 So. Broadway, Lawrence
683-2205 683-8408

Lily Wong's
Cantonese, Szechuan & Polynesian Cuisine & Lounge
– Now Serving –
Sandwiches in the Lounge
Catering - American & Chinese / FAX NO. 774-5211
Rte. 114, Middleton • (508) 777-7200

F.P. REILLY & SONS
· SEPTIC SYSTEM INSTALLATION, REPAIRS and INSPECTION
(TITLE 5, DEP Approved)
· HOT TOPPING · OIL TANK REMOVAL
· WET BASEMENT CONTROL · EXCAVATION
· SWEEPING · WATER & SEWER INSTALLATION
475-1237
• Serving Andover and Vicinity for Over 40 Years •

DANCE SUPPLIES and COSTUMES
Methuen Mall
10% OFF WITH THIS AD (Exp. 9/30/96)
ANDOVER DANCE & COSTUME
475-5665 687-0443

PEKING GARDEN OF ANDOVER
OPEN KITCHEN
Chinese, Polynesian and Mandarin Cuisines
FAST FOOD & TAKE OUT
OPEN 7 DAYS A WEEK
36-36A PARK ST.
ANDOVER
749-9919
749-9922

New Bodies
by SlenderQuest
TONING AND TANNING SYSTEMS
• Wolff System™ Tanning Beds
• Massage • Nails
• Sea Clay Body Wraps
MESSINA'S SHP. PLAZA
109 MAIN ST., NO. ANDOVER
688-8040

ANDOVER PLUMBING & HEATING
We Feature KOHLER Elegance and also Install Complete
BATHS & KITCHENS
Repairs & Remodeling
475-5121 685-8383
689-9515
P. O. Box 262, Andover
Lic. No. 9983
SEE OUR AD IN THE NYNEX YELLOW PAGES

Design Lighting
• Lighting • Lampshades
• Table & Floor Lamps
• Electrical Supplies
North Andover Mall
Rte. 114, No. Andover 794-1650

HORSESHOE CAFE
"BEST BAR-B-Q NORTH OF BOSTON"
(... The Phantom Gourmet)
· Seafood · Poultry · Beef Entrees
· Lunch & Dinner Specials · Live Bands Wed.-Sat.
- NTN - KENO
226 Main St. / No. Reading / 664-3591

DEPOT HOUSE OF PIZZA
• PIZZAS • HOT OVEN GRINDERS
• SPAGHETTI • LASAGNA • SALAD
• SIDE ORDER • HOMEMADE DINNERS
• BEER & WINE
53 Essex St., Andover
475-0055

ANDOVER EARLY CHILDHOOD DEVELOPMENT CENTER
• Open 6:15 a.m. to 6:15 p.m.
• Summer Camp-Enroll Now
• September Enrollments Now
• Limited Space
274 Lowell St. (Rt. 133)
ANDOVER 475-9000

SCS Cleaning Systems, Inc.
"The Leader in Housecleaning"
Prices Start At $42.00 Per Visit
Housecleaning • Carpet Cleaning
Window Cleaning • Drapes & Upholstery
→ •Call Today (603)894-5595• ←

Nothing Runs Like a Deere
Authorized John Deere Dealer
SANDA EQUIPMENT SALES
222 Andover St., off Rte. 125, Wilmington (508) 694-9920

EVENTS CALENDAR

FRIDAY, SEPT. 6

Reading and book-signing with Daniel C. Dennett of North Andover, author of *Kind of Minds: Toward an Understanding of Consciousness* (July 1996) and *Darwin's Dangerous Idea*; "one of the worlds's foremost philosophers and cognitive scientists," according to host Andover Bookstore, 89-R Main St., Olde Andover Village, 7 p.m., free, 475-0143.

SATURDAY, SEPT. 7

Greek Festival '96, sponsored by Sts. Constantine and Helen Greek Orthodox Church, festivities held under the giant tent on the church grounds, including Greek food, pastry, music, dancing, children's activities, church tours, lots of fun and prizes; Sts. Constantine and Helen Greek Orthodox Church, Chandler Road, 11 a.m.-11 p.m., rain or shine, free admission and parking; shuttle buses available from West Elementary School on Beacon Street; Elaine Kevgas 683-4004.

The Vineyard, new wine and gourmet food store hosts a grand-opening celebration through Friday, Sept. 13; portion of store sales during the week-long celebration will be donated to Andover and North Andover playgrounds for the purchase of equipment; entertainment by the Mill City Jazz Band from 11 a.m. to 1 p.m.; free food, wine tastings, and giveaways, prizes include 35 store gift certificates totaling $500; wine representatives will showcase selections from world renowned vineyards at wine tastings from 4-7 p.m. each evening; Crossroads Plaza, 554 Turnpike St., (Route 114 at the junction of Route 125); Monday through Saturday from 6 a.m.-9 p.m., Sunday 9 a.m.-6 p.m.; 688-5005.

SUNDAY, SEPT. 8

Greek Festival '96, 11 a.m.-7 p.m., see entry under Saturday, Sept. 7.

The Vineyard, grand-opening celebration, see entry under Saturday, Sept. 7.

New Horizons, an Indian classical dance performance by Phillips Academy students Maya Dwarakanath and Shalu Umapathy, full orchestra accompaniment, to benefit homeless children; Cohen Auditorium, Tufts University, 4 p.m.; $10 adults, $5 children; Maya 470-2661 or Shalu 689-0010.

Fashion show and British cars exhibition, restoration benefit features fashions from Cristina's of Andover, food and beverages; Searles Castle at Windham, 21 Searles Road, Windham, N.H.; tickets $50 (in advance only); (603) 898-6597.

Youth Dance Company & Kids Dance Company, including Andover residents Beth Anderson, Andrea Cerniglia, Laura Espy, Caitlin Meehan, Lindsey Timko, Crystal Turner and Keiko Yoshida, from the Donna Miceli Dance Center in Tewksbury, presenting a performance entitled "Fabulous Footage"; 1:30 p.m.; part of Tewksbury's Homecoming Celebration, free, Kathy 256-8845.

Andover Committee of the Appalachian Mountain Club trip to Baker's Meadow, slow-paced walk suitable for families with frequent stops to identify plants and animal signs; meet at 1:30 p.m. at the back gate of West Parish Cemetery, one block off Route 133 from West Parish Church, Liz Tentarelli 470-2520.

MONDAY, SEPT. 9

The Vineyard, grand-opening celebration, see entry under Saturday, Sept. 7.

TUESDAY, SEPT. 10

The Vineyard, grand-opening celebration, see entry under Saturday, Sept. 7.

WEDNESDAY, SEPT. 11

The Vineyard, grand-opening celebration, see entry under Saturday, Sept. 7.

ONGOING

Museums and Historic Homes

Andover Historical Society, 97 Main St.; *Andover Celebrates: 1896*, exhibit looks 100 years back at the community's 250th anniversary, includes a mural of Andover's 1896 celebration painted by Karen Herman and Sue Dennett, as well as photographs and memorabilia; will remain on view through 1996, also, *Technology in Wonderland: Down the Rabbit Hole into the Third Harbor Tunnel*, exhibit and lecture, runs through Sept. 14, Andover Historical Society, 97 Main St., $5; library and office hours, Monday-Saturday, 9 a.m.-5 p.m. and by appointment; $4 adults, $2 children, members free; 475-2236.

North Andover Historical Society; featuring *Parson Barnard House*, this circa 1715 house has been restored and is architectural history, 153 Academy Road, North Andover Historical Society, adults $2, children $1, Thursdays 2-4 p.m., second and third Sunday of each month, call for reservations, through October; Carol Majahad 686-4035.

Robert S. Peabody Museum of Archaeology, Main and Phillips streets, includes the newly restored diorama, miniature scene of Native Americans along the banks of the Merrimack River, Tuesday through Friday noon-5 p.m., Saturday 10 a.m.-1 p.m., free; 749-4490; also,

Voices on Repatriation and Renewing Tradition: Modern Pueblo Pottery, continuing exhibits feature collections of Native American artifacts;

Pecos Pueblo: Crossroads of Cultures, tells story of the Pueblo at Pecos, New Mexico, inhabited from 1300 to 1838 by a sophisticated Native society.

Stevens-Coolidge Place, 137 Andover Street, North Andover, open for the 1996 season, featuring a 91-acre estate that has been a property of the Trustees of Reservations since 1962, more than five acres of landscaped lawns and gardens surrounding the house, open Sundays 1-5 p.m., or by appointment; $3 adults; Robert Murray 682-3580.

Lowell National Historic Park, ongoing programs:

Harnessing the Merrimack, two-hour tour includes boat and trolley ride, $3 adults, $1 children;

Pawtucket Canal, 75-minute tour daily, $3 adults, $1 children;

Nature of the Merrimack, 2 hour boat tour, Mondays-Thursdays 10 a.m., $4 adults, $2 youths 6-16, senior discount, children 5 and under free;

Canal and River Cruise, early evening cruise, Friday, Saturday, Sunday 5:30-7:30 p.m., sposored by Lowell National Historical Park, $4 adults, $2 youths 6-16, senior discount, children 5 and under free;

Spindle City Bike Series, Lowell by bike, Thursday evenings 6-8 p.m., free;

Streetscapes of Lowell, 45-minute tour offered at 10 a.m. and 3 p.m. on weekdays and 10 a.m. on weekends;

Lowell: The Industrial Revelation, multi-image slide show, Visitor Center at Market Mills, 246 Market St., 8:30 a.m.-5 p.m., free;

Run of the Mill, working 19th century turbine and power loom at Suffolk Mill, 11 a.m. weekdays and 3 p.m. Sundays, free;

Exploring Lowell, walking tours or program presented daily at the Visitor Center, 2:30 p.m., different tours daily, free;

Turn-of-the-century Trolley, trolley ride, schedules at the Visitor Center, Boott Mills and trolley platforms, free;

Working People exhibit, Visitor Center, daily, 9:30 a.m.-5 p.m., free;

Boott Cotton Mills Museum, weave room and interactive exhibits, 400 Foot of John St., weekdays 9:30 a.m.-5 p.m., $3 adults, youths 6-16 $1, senior discount, children under 5 free, also, boat tour available with museum admission, $5 adults; 970-5000.

Fall preview: AHS varsity volleyball season

(Continued from page 46)

attitude and she's a very quick learner," said Sullivan.

"We also have a strong freshman group, as many as 11 of whom may stick with the JV team. They have some raw talent and just need experience through exposure to the sport at this (high school) level.

"We have to settle on a No. 1 setter, and we're still trying to decide whether to go primarily with a 5-1 or 6-2 (two setters) alignment," said Sullivan.

The Lady Warriors will probably play the majority of their home matches at the Dunn Gym, with the fieldhouse more ideally suited for track.

"It's nice to go from having limited gym time last year, because of construction, to having a choice between the fieldhouse and the old gym," noted Sullivan.

AHS should challenge

Andover had practice matches with Salem, N.H. (loss), Stoneham (3-2 win), and North Reading, and also participated in Play-Days (series of round-robin, two-game matches) at both UMass Lowell and Holliston.

This fall's 18-match league schedule includes one each against new MVC members Notre Dame of Tyngsboro (away, Sept. 17) and Central Catholic (away, Sept. 30), and the traditional regular season ending MVC Volleyball Night at Chelmsford High (Oct. 28).

The Lady Warriors will also participate in the one-day UMass Lowell Tournament on Oct. 13.

"The league looks like it's going to be a dogfight," said Sullivan. "Billerica is the defending champ and she (coach Maureen Hovnanian) has quite a few players returning. Chelmsford, Dracut and Lawrence are strong every year, and I feel we're going to be in the mix somewhere near the top."

This marks the 10th season Sullivan and Iworsley have shared the head coaching duties.

The pair have more than 120 career wins, have directed teams to the tournament eight of nine years (all but 1993), have never experienced a losing season, and have put together two 16-4 years and two 14-6 campaigns.

BUSINESS PROFILES

TRANSFORMATION
Custom Embroidered & Imprinted Sportswear
• TEE'S • JEWELRY
• STATUARY • UNIQUE GIFTS
85 Main St., N. Andover 689-3535
Hours: Mon. thru Sat. 10am-5:30p.m.

J.M. PITTMAN CO.
GENERAL CONTRACTORS
Specializing in: Room Additions and Kitchens. Also Decks, Siding, Windows & Bedrooms
(508) 689-3950
Jim Pittman • 46A Elmore St. • Methuen 01844
License #039053 Mass. Reg. 116545

Firehouse Antiques
Beside Firehouse No. 3
FURNITURE • GLASS • JEWELRY
COLLECTIBLES • CHINA • POTTERY
SILVER • EPHEMERA
• Discounted Reference Books for Art, Antiques & Collectibles
81-85 So. Broadway, Rt. 28, So. Lawrence
(508) 691-0082
OPEN 8:30-3:30 Daily; Sat. 10-5; Closed Sundays

Peter LeMieux, Prop.
598 Essex St., Lawrence
17 Years Experience
SPINNING WRENCHES
• Engines, Transmissions, Brakes
• Tuneups • All Electrical Problems
• New Radiators & Air Conditioning
FREE Cooling System Inspection / Lowest Price Guarantee
(508) 682-8109

V.C.R. REPAIR SHOP
Pick-up, Delivery & Installation
DISCOUNTS with Repair of 2 or More Items
SAVE THIS AD and GET $10.00 OFF
V.C.R. Cleaning (Normally $24.95)
508-689-7240
Located in No. Andover Ctr., 93 Water St.

Marland Place
Andover's Choice for Assisted Living
15 Stevens Street
Andover, MA 01810
For information please call (508) 475-4225

MAIL BOXES ETC.
• Packaging • Shipping • Copies
• Faxes • Color Copies
• Street Address Mail Boxes
9 Bartlet Street Tel. 470-2001
ANDOVER FAX 470-1960

House of Baskets, Inc.
Customized Baskets for any Gift Giving Occasion
We Accept All Major Credit Cards
1-800-682-0202

For Information On
BUSINESS PROFILES PAGES
Advertising
Please Call 475-1943

Merrimack Valley Medical Supply
Distributor and Retailer of Quality, Durable and Disposable Medical Products, Nursing Apparel and Accessories.
77 Main Street, Andover, MA
2nd floor above House of Clean
(508) 749-8030

AIRPORT SERVICE
– OUR SPECIALTY –
NO STOPS - NO OTHER PASSENGERS
1 PASSENGER $35.00 EACH
Additional Passengers $5.00
DORAN INC. 470-3383

Eastern DOOR
OVERHEAD • ROLLING • FIRE • SECURITY
DOCK SEALS & BUMPERS, OPERATORS, RADIO CONTROLS
Residential & Commercial, Installation & Service
Wayne Dalton
24 HR. EMERGENCY SERVICE
683-3158
Call for free estimate or visit our showroom at
45 South Canal St., Lawrence

CARI SKIN CARE CENTRE
Wholistic Beauty for Face and Body
For MEN and WOMEN
• Facials • Body Treatments • Anti-Stress Treatment • Shiatsu • Massage Therapy
• Waxing • Lash Tint • Reflexology • Pedi-Care • Aromatherapy
451 Andover St., Suite 150
Rte. 114, North Andover
By Appointment
686-5050

GOLDEN HOUSE Restaurant 金屋
• CANTONESE STYLE •
Also: Szechuan • Hunan • Yu Hsiang
Full Liquor License / Dine In or Take Out
688-0220 688-0202
129 So. Broadway, Lawrence

TOWNE AUTO BODY
COLLISION EXPERTS
Insurance Specialists
FAST and COURTEOUS SERVICE
Isn't it time you dealt with friendly professionals.
SHOP REG. # 2495
307 Clark St., No. Andover
975-8700

RADON DIAGNOSTIC SERVICES
Precise, reliable instruments give on-site results in minutes!
EPA Qualified Laboratory
The Surgeon General urges that all homes be tested. Isn't it time you assessed your radon health risk?
R. Rammacher
Andover, MA
794-3354

PARK Audi
The Merrimack Valley's Exclusive Porsche / Audi Dealer
AAA Approved Auto Repair
222 Lowell St.
Lawrence
(508) 686-9743
Leasing European Delivery

ADDISON TRAVEL
If Experience Counts...
Call Us!
475-7872
24 Chestnut St., Andover
(Corner of Main)

Bodyworks
Auto Body, Etc.
1175 Turnpike St., North Andover
688-1961
BJ McElhiney, Owner
Gary Kalip, Foreman
COLLISION

BUSINESS PROFILES

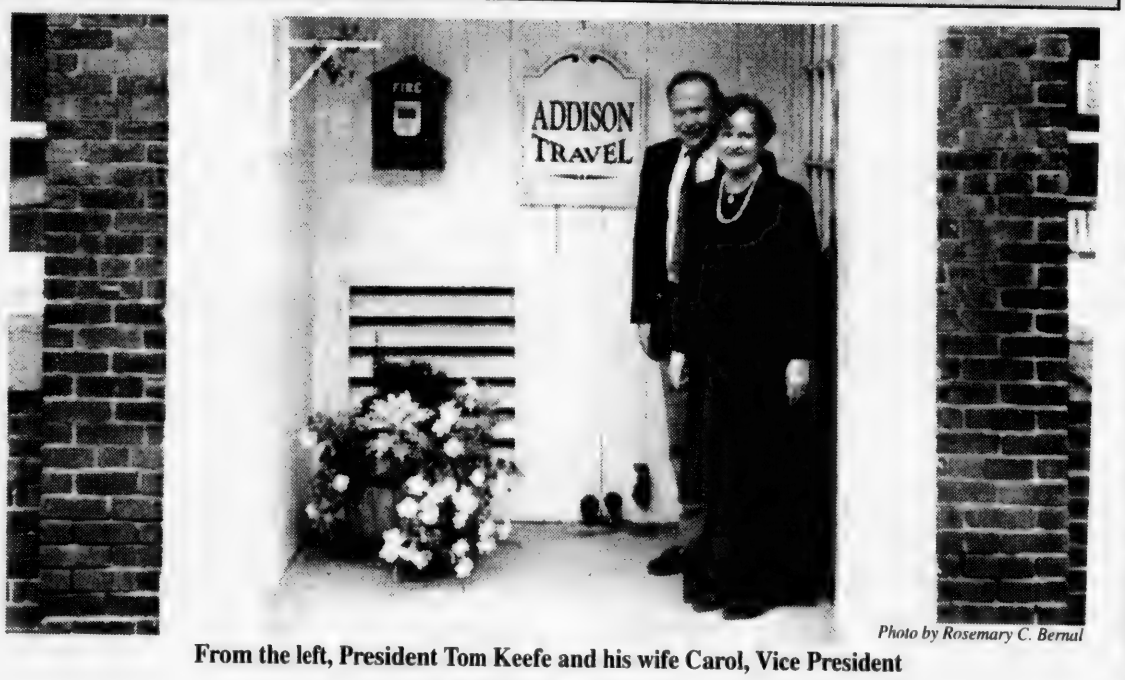

Photo by Rosemary C. Bernal

From the left, President Tom Keefe and his wife Carol, Vice President

Addison Travel

Tom Keefe, President of **Addison Travel**, can offer some wonderful fall and winter specials. The best bargains and prices are for flights, cruised and tours booked in advance. Vacations and business trips must be well-planned. Fall is an excellent time to tour Europe. Alitallia, Sabena and Virgin Atlantic Airlines all have mini packages for slightly more than the air fare alone. Sabena offers a chateau stay because it is off season. Remember that most last-minute sales and promotions have some type of restrictions.

Many of the major Cruise Lines have either added new ships or will be doing so shortly.

Addison Travel has taken a step forward in the computer age and upgraded the entire office to P. C.'s.The fully computerized office can guide the customer through the maze of the many complicated fares and "so-called" bargains to find the best possible rate. By calling an airline, the client gets only a single point of view. The staff at **Addison Travel** is capable of comparing fares among several airlines to obtain the very best price.

Addison Travel is a full service travel agency. Their success is attributable to their dedication to service and ability to accommodate the customer's individual travel needs. They respect the customer's current travel requirements and circumstances. Repeat customers and referrals attest to their satisfaction. **Addison Travel** will assist their clientele whether they need one flight or an around-the-world trip. whether personal or corporate, individual or tour.

Customers profit from **Addison Travel**'s agents' many years of experience. They are sensitive to budget requirements and are dedicated to giving the best value for the money. Assisting Tom Keefe and his wife Carol Keefe, vice president, are long time employees who are experienced travel counselors. Staff members are Sandra Lanouette, Mary Mason (part owner), Joan E. Lewis, Susan Pokress, Margaret Effinger and Ann Paull.

Addison Travel is conveniently located at 24 Chestnut Street, Andover.
Telephone: (508) 475-7872

9/5/96 Rosemary C. Bernal

BRAND NAME CARPETING STARTING AT 99¢ SQ. FT.
1000'S OF ROLLS IN STOCK
THE CARPET LIQUIDATOR
212 So. Main St., Rte. 114, Middleton
(508) 777-8081 OPEN 7 DAYS
Bring Rm. Measurements for 1 Stop Shopping
Installation Available Within 50 Mile Radius

Anastasia's Curtains and Gifts
Verticals, Mini Blinds, Duettes, Pleated Shades, Custom & Ready Made Curtains, Collectibles & Many More Gifts.
1215 Main Street
Tewksbury
640-1580

N. READING HARDWARE & PAINT SUPPLY, INC.
TORO (Formerly Spartan Paint) Cabot Stains
Scotts Lawn Pro SERVISTAR paints & coatings MURALO
225 Main St. 664-6111
N. Reading 944-8494

YOKOHAMA
JAPANESE STEAKHOUSE
• SUSHI & SASHIMI • KOREAN & JAPANESE CUISINE
• TEPPAN YAKI TABLE
313 S. Broadway (Rte. 28) Lawrence
689-4047
Parking Lot Available

Dennis' Beauty Shoppe
200 Osgood St., No. Andover
683-2279

AMERICAN GUTTER CLEANING
GUTTERS INSTALLED and REPAIRED
• Gutter Screening • Wooden Gutters Oiled
• Fully Insured • Free Estimates
GUTTERS & DOWNSPOUTS CLEANED & FLUSHED $35-$75 (AVERAGE HOUSE)
1-800-322-1920 851-6045

ANDOVER MASSAGE THERAPY
Top Quality, Experienced Practitioners
relaxation massage • deep tissue • trigger point work
By Appt. Mon.-Sat. • Gift Certificates
93 Main Street, Andover 474-4905

BURKE COUNTRY DAY SCHOOL
TODDLERS & PRESCHOOL
Kindergarten thru Grade 3
Grades 4, 5, 6 Starting Sept. 2, 1996
For Information and Application: 851-4404

VCR REPAIR
BAYSTATE ELECTRONICS
TVs • CAMCORDERS • STEREOS
1875 Main St.
Tewksbury
851-3012

CLIFFORD JEWELERS
All Jewelry Repairs Done By Owner
RETAIL STORE:
109 Main St., No. Andover, MA
508-682-4653
CUSTOM REPAIR SHOP:
64 No. Broadway, Salem, NH
(across from Dodge Grain)
603-894-5755

Cosmo's RESTAURANT AND LOUNGE
"Methuen's Best Kept Secret"
• GREEK FOOD AT ITS BEST
• HOMESTYLE COOKING
• THE PLACE FOR BBQ RIBS
• OUR SEAFOOD NEVER SEES THE FREEZER
940 Riverside Drive
Methuen
682-2330

Essex School Uniform Outfitters
ESSEX SCHOOL UNIFORM OUTFITTERS
Open 10am-8pm
Methuen Mall
975-0025
Open 10am-6pm
425 Essex St., Law.
681-0025

ANDOVER HOCKEY SHOP
Shawsheen Square 475-7474
• ALL SPORTS •
TEAM SUPPLIES
Hours: 10-6 Daily; Sat. 9-5

N.E. COMPUTER SUPPLY
Products & Peripherals
4 & 8 MM Data Cartirdges, Optical Discs - TK 50"s, Laser Toner, Drums, Modems - Tape Backups
Optical Disks & Hard Drives, PC & LAN
Cables - Printers, Ergonomic Products
One Dundee Park
Andover
474-0083
FAX: 474-0085

TUSCANO Ristorante Italiano
- Full Service Restaurant -
Private & Corporate Catering
Davio & Donna Frocione - Chef/Owners
1866 Main St. (Rte. 38)
Tewksbury, MA 01876
(508) 640-1562

Gallery Tile Inc.
Imported & Domestic
• Ceramic, Marble & Granite Tile
• Custom Fabricated Countertops
• Setting Material, Tools & Supplies
SHOWROOM OPEN MON.-SAT. / MC • VISA • AMEX
177 Market St., Lawrence 683-3639

Healing Hands
MASSAGE THERAPY
Shiatsu
(508) 470-2772
Helen Rose

Sue Luby's BodySense/Yoga
For: • Firmer, Slimmer Body
• Less Stress and Tension
• Increased Stamina
Call 475-4663

SPORTSFAN ATTIC
142 Main St., No. Andover
687-7678 68-SPORT
• Sportscards • Memorabilia
• Highland Mint Cards & Coins
• Supplies • Gift Certificates
CUSTOMER BID BOARD
Hours: Tues.-Sat. 10-5 MC - VISA - DISCOVER

CIRCLES OF WISDOM
90 MAIN ST., ANDOVER, MA 01810
(508) 474-8010
Come visit our newly enlarged used book sections with over six thousand used books in stock.
♦ A wide selection of books on metaphysical and holistic topics
♦ Music, Incense, Candles, jewelry.

Andover, MA and Andover, England enjoy visit

(Continued from page 23)

ties for Genetics Institute, played with a foursome from Genetics.

Town plumbing and gas inspector Bruce Hale skipped the golf, but made the banquet. Local building Peter DePesa was also spotted at the banquet as was Virginia Caswell of the health department.

Fred Stott, 350th committee member, was at the banquet seated with Nick and Linda Richmond, Mark Wrixon, Joy Waterman, secretary of the New Street Men's Football Club, and her husband, Brian, treasurer, all of Andover, England.

"Everybody's so friendly. They can't do enough for you," Mr. Richmond said.

He and his wife were two of the chief organizers in England for the British visit here.

Also seated with that group were John and Karen Marshall of Jenkins Road. Ms. Marshall worked with Deputy Murnane in arranging hosts for the British visitors, and arranging the soccer matches.

'We've actually had a smashing time.'

Martin Tobin

Applause and farewells

At the farewell banquet Tuesday night, Mr. Bellacqua credited Deputy Murnane and Lt. David Lynch for their efforts in organizing the visit and the activities. Others thanked Linda Richmond, secretary of the New Street Football Club of Andover, England, and Kathy Marshall and Theresa Russo from Andover, Mass., for their organizing efforts on their respective sides of the Atlantic.

Most everyone thanked Yvon Cormier, owner of the Country Club and who made several generous donations to the 350th Anniversary Committee specifically for the events of this past week. During the banquet Mr. Cormier was given several presents and awards, but no doubt none so sweet as the one he received from his daughter. At about 7:35 Tuesday night Deputy Murnane announced that 20 minutes earlier Daniel and Denise Enxing had a baby boy, Adam, Mr. Cormier's grandson.

"We've actually had a smashing time," said Martin Tobin, coach of the New Street Club. "We were well looked after," and at times well behaved.

"This has been a fantastic visit for us. I think the most noticeable thing has been the hospitality," said New Street president Andy Hooper. "I'm actually looking forward to the 351st anniversary when we come back next year."

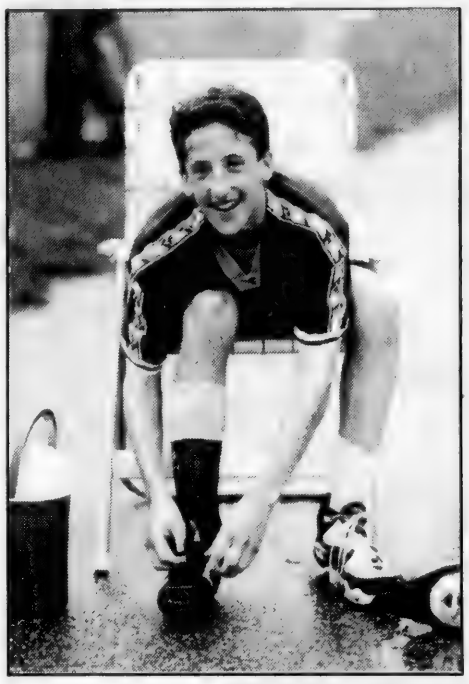

Photo by Lisa Adelsberger

Alan Ginsberg, 14, of Andover, MA., played for the U-15 Lasers soccer team as a sweeper. His team lost Monday to the Andover, England team. Alan said the loss didn't bother him, and that meeting and playing with the English players was well worth it.

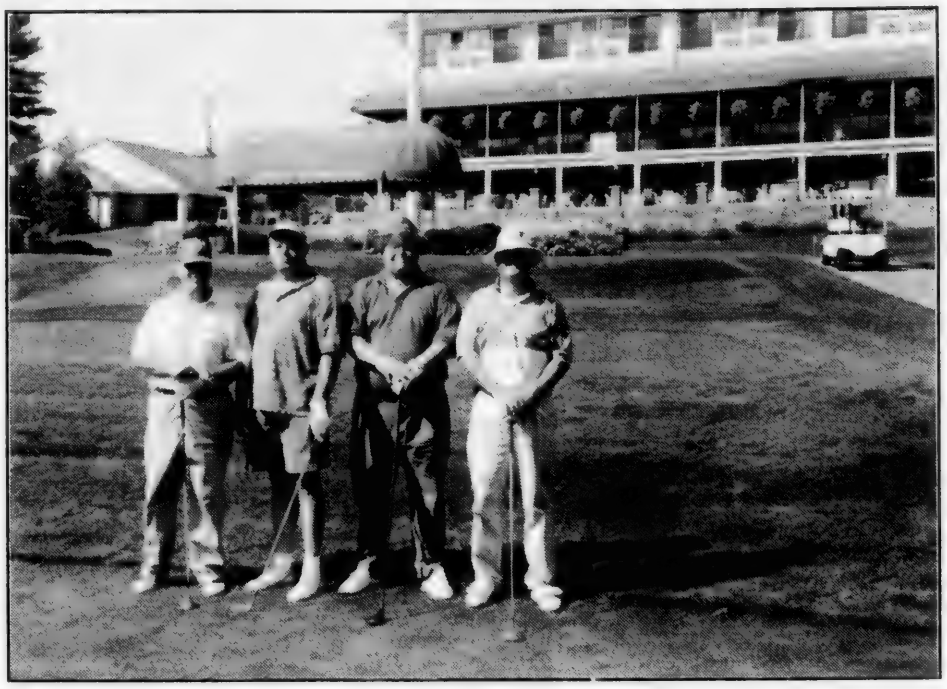

Photo by Don Staruk

The winners! Overall winners of the bestball tourney at Andover Country Club Tuesday are team members Lenny Karas, Phillip Froburg, Paul Rauseo and Al Auerr.

Photo by Lisa Adelsberger

Lynda Richmond of Andover, England, and Ron George, also Andover, England, coach of the Under-16 English team, and who also played on the men's team, enjoy the games.

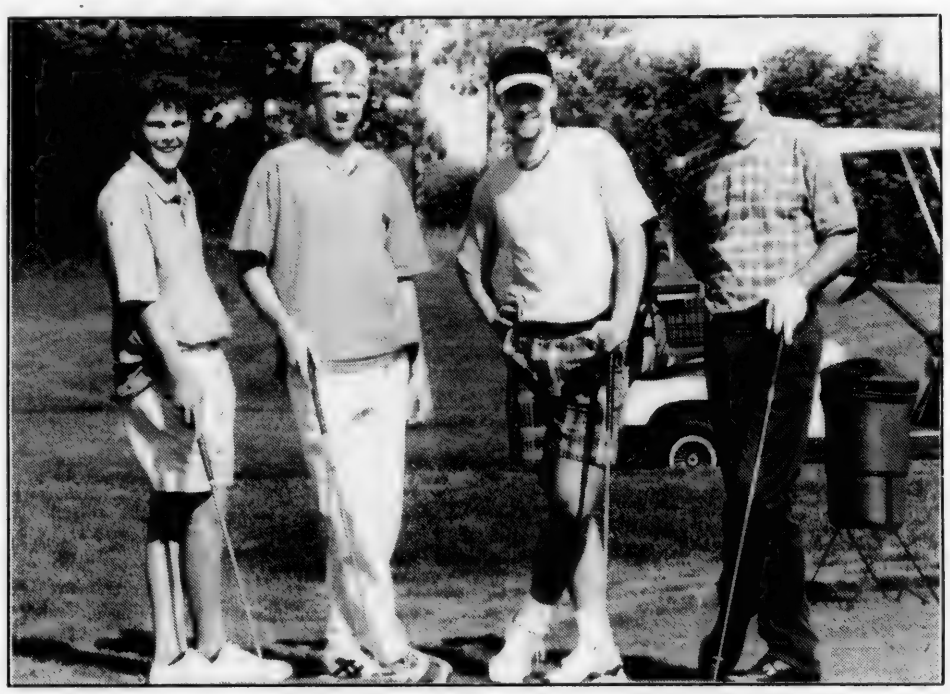

Photo by Lisa Adelsberger

Second place winners of the golf tournament are, from left, Mark Russo of Andover, MA., Pat Murnane of Andover, MA., Danny Waite of Andover, England, and Mike Menery, golf staff at Andover Country Club.

Photo by Lisa Adelsberger

Andover, England players, from left, Russell Harker and Richard Prosser, and Hai Dawg of Andover, MA., see some action during one of the soccer games. Mr. Dawg scored a goal right after this photo was taken.

Group provides intervention for the traumatized

The Trauma Intervention Program, "TIP," is a group of specially trained citizen volunteers who provide emotional and practical support to victims of traumatic events and their families in the first few hours following a tragedy. The group is recruiting people for a training session that begins today, Sept. 5. Call Jayan Conlin at 474-8923 for further information.

Why TIP?

Following a traumatic event, the persons involved often feel helpless, confused and in emotional shock, according to TIP personnel. They are confronted with a situation for which they are totally unprepared.

Often there is no one available in the immediate aftermath of a tragedy to guide the victims through these difficult hours.

The TIP volunteer provides this necessary temporary support until the persons involved in the crisis are able to depend on family, friends, neighbors and others.

When is TIP called?

TIP volunteers are always available. They are called by authorized police officers, firefighters and paramedics to assist:

- Family members and friends following a natural or unexpected death.
- Victims of a crime, including rape, assault, robbery and burglary.
- Victims of fire.
- Disoriented or lonely older persons.
- Persons involved in vehicle accidents.
- Persons who are distraught and seeking immediate support.
- family members of a person who has attempted or completed suicide.

What TIP volunteers do

- Provide emotional support.
- Help arrange for shelter, food, clothing and transportation.
- Help notify family and friends.
- Serve as a liaison between the victims and emergency or hospital authorities.
- Help arrange follow-up services.
- Provide information and referral to appropriate agencies for ongoing assistance.

Who are TIP volunteers?

The TIP volunteers are citizens of all ages and occupations who have a deep desire to help others. Many of the volunteers have been through a traumatic event themselves and realize the importance of immediate support from a caring and knowledgeable person.

Who pays for TIP services?

The Trauma Intervention Programs Inc. is a nonprofit, tax-exempt organization. Services are provided to victims and their families free of charge and are made possible through grants from local government and individuals and through fund-raising efforts.

TIP training

The Trauma Intervention Program is committed to helping everyone in the community become more effective helpers when confronted with someone in crisis. Psychological first aid training is available to groups upon request.

Applications available now for senior and disabled tax vouchers

Applications for the Community Service Tax Voucher Program for Elders and People with Disabilities are available at the Andover Senior Center on Whittier Court. Homeowners who complete 100 hours of community service will have $500 less due on their property tax bill.

Completed applications will be accepted until noon Thursday, Sept. 19.

All who are interested in applying must attend the information forum Thursday, Sept. 19, at 3 p.m.

For more information, call Kathy Urquhart at 623-8325.

Town Directory & Newcomers Guide

The Townsman will publish its *Town Directory & Newcomers Guide* Nov. 14. Any group that would like to be listed in the guide should send very basic information in a short press release by Oct. 31. Appropriate information includes name and purpose of organization, contact person, phone number, time and place it meets.

Fax your news to the Townsman: 508-470-2819

OFFICE OF THE BALLARD VALE HISTORIC DISTRICT COMMISSION

NOTICE OF HEARING

A public hearing will be held in the Town Office Building, Third Floor Conference Room, 36 Bartlet Street, Andover, on Thursday, September 19, 1996 at 7:00 P.M. on the application of Robert and Madeline Partridge for Certificate of Appropriateness for extending a porch and other related work. Premises affected is located at 5 Center Street. The application is available for inspection in the Office ofthe Inspector of Buildings during business hours, Monday - Friday 8:00 AM - 4:00 PM

Richard Bowen,
Chairperson

September 5, 1996

NOTICE OF PUBLIC INVOLVEMENT PLAN MEETING
Former Marland Mills
15 Stevens Street, Andover, MA
DEP Release Tracking Number 3-12183

The Massachusetts Department of Environmental Protection (DEP) received a petiton from residents in the Town of Andover requesting that this location be designated as a public involvement plan site, in accordance with the provisions of MGL c.21E Section 14 (a). This law requires that, upon receiving such a petition, a plan for involving the public in decisions regarding response actions must be prepared and a public meeting to present the proposed plan held.

The DEP designated this site as a Public Involvement Plan (PIP) site in June 1996. A public meeting will be held at the Andover Board of Health Meeting in the Second Floor Conference Room, Town Office, Bartlet Street, on Monday September 16, 1996 at 7:00 p.m., to present the Draft Public Involvement Plan, and to provide an update on planning for remedial actions at the site. Copies of the Draft Public Involvement Plan will be made available at the meeting. Any questions regarding this meeting or the Public Involvement Plan should be directed to:

Mr. Italo Visco
The Newton Group
210 South Street, 7th Floor
Boston, MA 02111-2725
Tel: 617-423-8777

Public records and reports concerning this site and the release are available at the Department of Community Development & Planning Office, Health Division, Town Offices, Bartlet Street, Andover, MA.

by: Douglas M. Dunbar, D.D.S.
Chairman
Andover Board of Health
September 5, 1996

LEGAL NOTICE OF MORTGAGEE'S SALE OF REAL ESTATE
Unit B1-11, Andover's Colonial Drive Condominium, B1 Colonial Drive, Andover, MA

By virtue and in execution of the Power of Sale contained in a certain mortgage given by Martha H. Gill to Commonwealth Mortgage Company, Inc., dated May 19, 1988 and recorded in the Essex County (Northern District) Registry of Deeds at Book 2731, Page 351, of which mortgage the undersigned is the present holder, by assignment dated May 26, 1988 and recorded in said Registry at Book 3614, Page 249, for the breach of the conditions of the said mortgage and for the purpose of foreclosing the same will be sold at Public Auction on October 1, 1996 at 10:00 A.M., at or upon the premises more particularly described, below, being all and singular the premises described in said mortgage, to wit:

Condominium Unit No. B 1-11, of that certain Condominium known as Andover's Colonial Drive Condominium, situated at B1 Colonial Drive, Andover, Essex County, Massachusetts, created by Master Deed dated June 16, 1987, recorded with Essex North District Registry of Deeds, Book 2522, Page 105, together with the percentage interest in the comon areas and facilities of said Condominium appertaining to said Unit as provided for in said Master Deed, as amended.

The premises will be sold subject to and with the benefit of all rights, restrictions, easements, improvements, outstanding tax title, municipal or other public taxes, assessments, betterments, liens or claims in the nature of liens and existing encumbrances of record created prior to the mortgage, or entitled to precedence over the mortgage, if any there be, insofar as the same are still in force and applicable to the premises. In the event of any typographical errors in the publication of this notice, the description in the recorded Mortgage shall control.

TERMS OF THE SALE

FIVE THOUSAND and 00/100 DOLLARS ($5,000.00) cash, bank draft or other form acceptable to the said mortgagee, to be paid at the time and place of the sale; high bidder to sign mortgagee's purchase and sale agreement upon acceptance of bid; balance of the purchase price to be paid in cash or current funds in or within twenty-one (21) days from the date of the sale at the office of ATTORNEY ANNMARIE ROARK, 229 Billerica Road, Chelmsford, Massachusetts 01824, attorney for the mortgagee. Other terms to be announced at the sale.

Federal National Mortgage Association
1900 Market Street
Suite 800
Philadelphia, PA 19103-0012
Present holder of Mortgage,
By its attorney,
ATTORNEY ANNMARIE ROARK
229 Billerica Road
Chelmsford, MA 01824
(508) 256-4167

August 29, 1996; September 5, 1996; September 12, 1996

Recycle

DO YOU HAVE an item or items that you no longer need, but that would be useful to someone else, something you'd be willing to give away if someone would come get it? For instance: boxes, storm windows, a child's bicycle, cardboard boxes, an old set of dishes. You can list your recyclable items in the Townsman's newest classified section: "RECYCLE". (FREE of charge!) It's a way to clean up your place while acknowledging the world is running out of landfill space.

Simply write us listing your recyclables and we'll print them in the paper. No phone calls please.

USED CONCRETE BLOCKS- 25 of them in good condition 8"H x 15.5"W x 11.5"D. Also 6 pairs of plastic exterior shutters, in useable condition. Come pick them up and they're yours. Call **617-292-5620** daytime; **475-9016** 6-9pm.

Special Notices

URGENT: HOST FAMILIES needed. Intensive English school. Will pay host families. For more information call D.J. Sperry **508-837-5305.**

Novenas

A PRAYER TO THE BLESSED VIRGIN

Oh most beautiful flower of Mount Carmel, fruitful vine, splendor of heaven, blessed Mother of the Son of God, Immaculate Virgin assist me in this, my necessity. Oh star of the sea, help me and show me herein you are my mother. Oh holy Mary Mother of God, queen of Heaven and earth, I humbly beseech you from the bottom of my heart, succor me in this necessity. There are none that can withstand your call. Oh show me herein you are my mother, Oh Mary conceived without sin, pray for us who have recourse to thee. (3 times). Holy Mary I place this cause in your hands. (3 times). Sweet Mother I pray for this cause in your hands (3 times). Holy Spirit, resolve all my problems, light all roads so that I can attain my goal. You gave me the devine gift to forgive and forget all evil against me and that in all instances of my life, you are with me. I want this short prayer to thank you for all things as you confirm once again that I never want to be seperated from you even in spite of material things. I wish to be with you in eternal glory. Thank you for your mercy towards me and mine. (The person must say this prayer on three consecutive days. After three days the request will be granted. This prayer must be published after the prayer is granted). M.E.M.

Entertainment

CHILDREN'S SINGER/-SONG-WRITER/RECORDING ARTIST. Nancy Lynn will sing (children's favorite) at birthdays, schools, concerts, special occasions. Face painting too! Reasonable. **794-0885.**

I-LASHES U. KLOWN Children and business parties, promotions, parades, balloon sculpting and more... **1-617-381-9198.**

PRE-SCHOOL ICE SKATING LESSONS at Merrimack College, Tuesdays 10:00-11:00am., 10 week course. REGISTER NOW! Call **686-3678** or **687-0644.**

PROFESSIONAL PIANIST- Available for background dinner music for private parties, weddings and functions. Sophisticated repertoire. **688-5903.**

Alterations

ALTERATIONS AND DRESS MAKING for women. Custom clothing for children. Call Leslie Young-Lemire **975-5602.**

ANDOVER TAILORING. Quality alterations. Men's, Women's and Children's. Call **475-1447.** Tuesday-Friday, 8-5; Sat. 8-3.

Health Services

STOP SMOKING NOW! Duke University Medical Center's highly regarded Quit Smart Program now in Andover. Call Gary **682-1579** for more information.

Services Offered

A DUMP TRUCK for hire. ATTICS, CELLARS, YARDS CLEANED for a reasonable price. Prompt, reliable service. Call Jim at **685-1302.**

A-1 AIRPORT SERVICE, 975-1314. (We cater to particular people.) Consultants and upper management-regular travelers. Totally private, reliable transportation, $46.

ALL TYPES OF interior/-exterior. 24/hours service. Summer Special on Ranch homes. Ask for Victor **682-3856.**

AM.-PM. DUMP TRUCK Services. You call, we haul. We clean out attics, cellars, garages, etc. Fast service. Low prices. Fully insured. Established 1975. **688-7102.**

BUY KITCHEN CABINETS Factory Direct and SAVE. Designed and installed. Also Refacing, Entertainment Centers, Countertops. All phases of remodeling. Call Richie **508-373-6455.**

CALLIGRAPHY WITH A CREATIVE TOUCH. DISTINCTIVE CALLIGRAPHY for addressed envelopes, place cards, certificates. PERSONALIZED STATIONERY & GIFTS for adults and children. INVITATIONS: wedding bridal/baby showers, Christenings, birthday/anniversary, Bar/Bat Mitzvahs, Rehearsal dinner, Birth/engagement announcements. Pool Party/B-B-Q, invitations. SENSATIONAL SALE "STUFF"! Album Invitations discounted. Distinctive, Unique & Personally Designed especially for you. THE WRITE PLACE on the porch at 10 Essex Street, Andover. Tues.-Fri. 10:30-5:00; Sat. 10:30-4:00. **474-4645.**

BASEMENT WATERPROOFING- Lifetime transferable guarantee on drainage systems installed in finished/unfinished basements. Cracks repaired. Free estimates. Call G. Spaulding Co. **508-374-0662.**

DO YOU OWN a computer? I do hardware or software consulting, installation, troubleshooting or training in the comfort of your own home. Reasonable rates. MICROSOFT CERTIFIED. **475-7307.**

EXPERIENCED PROFESSIONAL DRIVER will drive your vehicle anywhere in the country for reasonable rates plus expenses. References furnished upon request. Call **970-5572.**

GROCERY SHOPPING AND Food Preparation. Professionally trained chef will shop, prepare food and clean up. Kenyon Food **508-887-3755.**

RAY BOURQUE PAINTING & CARPENTRY. Licensed and insured. Free evaluation. Call **475-7048.**

Tree Service

AAA NATURAL TREE CO., INC. Specializes in all phases of tree work. Mass. certified arborist. 100% insured. **475-5411** Andover.

ANDOVER'S FINEST TREE and landscaping. Storm clean-up. All tree work done. Fully insured. **474-0661.**

JP TREE SERVICE- specializing in tree & shrub removals, pruning, safety trimming. Insured. Free estimates. Call **475-1483.**

TREE MAN FOR HIRE. Experienced climber. Quality tree care. Insured. Call Stephen **470-8114.**

TREE WORK. Stumps ground out. Brush chipping and yard debris hauled. Firewood sold. Free estimates. **1-603-329-5320** or **475-5137.**

Consulting Service

HOUSE PLANS, additions and alterations to suit you and your local building official. For free initial consultation call **508-745-5975.** Mass. Registered Architect.

Decorating Service

CUSTOM MADE DRAPERIES, slip covers, top treatments and accessories. Over 20 years experience. Excellent workmanship. **685-5531.** Bunny or Diane.

CUSTOM MADE SLIP Covers. Pin fitted to your set. Your own fabric. Call **685-2229.**

ELAINE'S SLIPCOVERS Custom cut in your home, also pillows and cushions. Formerly Angies. Call **686-4584.**

Disposal Service

A ATTIC OR basement cleaned. Debris, oil tanks, appliances removed. Odd jobs. Low rates. Mighty Fast Removal- Call Matt **475-3924.**

A LARGE OR SMALL JOB cleaning cellars, attics, garages and estates. Appliance removal. For a free estimate call Bud **689-8789.**

RUBBISH & JUNK REMOVAL. We'll haul away anything. Fast, reliable service. Low rates. Call **617-245-0713.**

General Contracting

ADD A DECK- Open decks to closed-in winterized porches. I will also design multi-level decks to fit your unique requirements. 30 years experience in the area. MA Licensed. **475-1958.**

BERT ROY CUSTOM BUILDER- Additions, remodeling, kitchens, baths, decks, ice and water shield, stained glass. All types of repairs. Specializing in finish work. Licensed and insured. **975-1222.**

PRO BUILDERS AND DESIGN- Planning to build a new home, addition or do some remodeling? Call a professional, we offer honest written quotations, architectural plans, design services, written warranties and free estimates. Licensed, registered and insured contractors. We've been in business since 1961 and building for three generations. **682-3952.**

Handyman Service

#AAA HANDYMAN. Interior painting, water damage repaired, screens repaired, decks repaired and stained, driveways sealed, mailboxes installed. No job too large or small. Call **474-9373** for all home repairs.

CARPENTRY, MASONRY, REPAIR WORK. Regrouting baths, painting & gutter cleaning. Insured. **617-665-6410.**

HANDY ANDY- All types of carpentry. No job too big, no job too small. Replacement windows/doors, finish basements, linoleum floors. References upon request. **683-2961.**

HANDYMAN WITH TRUCK Brush, leaves, wood, metal, building materials, trash removed, landscaping, grass cutting, pruning, cleanup. Honest and dependable. **508-373-4985.**

HANDYMAN- Small remodeling carpentry, drywall, painting, electrical, landscaping and lawn care. Free estimates. Reasonable prices. For prompt, dependable service call Ken **975-1150.**

I HAVE THE TRUCK If you need help cleaning up yards, garages, cellars, attics, etc...FREE estimates, great rates. Call Mike **508-657-4240.**

Carpentry Service

#SMALL REPAIRS CARPENTRY HOME IMPROVEMENT# Interior or exterior repair or replace doors, windows, bookshelves, bathrooms, kitchens, etc. Mass. licensed and insured. Robert A. Brown, General Contractor **475-1958**

A FINISH CARPENTER. Retired, 35/years experience. Will do interior remodeling and repairs, small outside jobs and repairs. Have ABC Builders license. **470-1979.**

A MASTER CRAFTSMAN Carpentry, custom cabinets, kitchens, baths, bookcases. Jeff Berk Inc. License #115595. Refs. & Ins. **508-521-0709.**

ABILITY CARPENTER- specializing in small additions, decks, play rooms, ceramic tile, repair and installation. License #040056. **603-894-5467.**

ALLEN CONSTRUCTION: BUILDING, remodeling, roofing, siding, and other home improvements professionally done. Licensed, registered (#109740), and insured. Quality work at competitive prices. Free estimates. Call **682-4962.**

AN HONEST & RELIABLE Carpenter/Contractor. All phases of residential construction and repair. Licensed. Insured. References. Free estimates. Superior Const. Andover. **1-800-244-1330.**

BOB'S CARPENTRY and PAINTING SERVICE. Fast, friendly service. Free estimates. Call **682-7443.**

CHRIS'S REMODELING- Commercial/residential. General Carpentry. VINYL REPLACEMENT WINDOWS/GUTTERS. Roofing and siding. Deleading. Drywall. Emergency maintenance service. Licensed and insured. For free estimate call **508-372-3907.**

DEVERSIFIED BUILDERS. All types of Building and Remodeling. 25 years experience. Free estimates. Call Jim at **508-372-2415.**

GAETAN CHOUINARD CONSTRUCTION All types of general construction and repairs. Windows, roofing, siding, decks and porches. Interior and exterior. Reasonable rates. FREE estimates. **687-3554.**

HOME IMPROVEMENT & REMODELING. Designed to the style of your home. Finished carpentry, built-in bookcases, cabinets, stairways, mantles, kitchens, bathrooms. Licensed and insured. Robert Wilkie **470-1269.**

RH CONSTRUCTION. General contracting/carpentry. Homes, additions, decks, interior finish, etc. License #058802. Excellent references. Call Dan **686-3789; 617-431-5788.**

SLOAN CONSTRUCTION formerly of "This Old House". A full service company. 20 years experience. Call **603-898-1771.**

TWENTY YEARS EXPERIENCE in Decks, Kitchens, Baths and Replacement Windows. Call **508-374-4591.**

WANT A NEW LOOK? Additions, kitchens, baths, tile, painting, and finish carpentry. Experienced in all phases of residential remodeling. Licensed and insured. Gurney Profit **508-372-4663** or page **508-780-0881.**

Windows/Doors

WINDOW REPAIRS Broken windows and sash cords replaced. Window restoration. Completely reputty, paint and restore wood windows to look like new. Install aluminum storm doors and windows. Call **508-372-0303.**

Roofing

BELVIDERE EXTERIOR SPECIALIST. Roofing/Siding. Excellent workmanship. **10%off** with this ad. Call for free estimate. John **508-453-9471.**

BENNETT ROOFING AND CARPENTRY Shingle, flat and slate roofs, replacement windows, additions and all types of carpentry, vinyl siding, trim cover and gutters, chimneys rebuilt. "Roof repairs our specialty." All work guaranteed. References available. Free estimates. Lic.#058109. Call **508-686-8555.**

D.S. ROOFING. NO ROOF TOO SMALL! BEST RATES! References and insured. All towns. Call **508-692-5082.**

LEMAY'S ROOFING & SIDING- Specializing in asphalt shingles and rubber roofs, vinyl siding, carpentry and replacement windows. Call **685-0279.**

RICH ROOFING CO. Fully insured, Mass. Builders license #019939, Mass. Home Improvement Contractors Registration #112998. Free estimates. **688-3938.**

ROOFING & ADDITIONS. Old work specialty. 28 years experience. Free estimates. Fully insured. Call **508-667-0085.**

ROOFING- Exterior restorations. Slate and Copper work, wood siding, porches and decks. Moore paints. Call Lou, Dracut, MA **508-454-8825.**

WHEN QUALITY Counts. Call K&P CONSTRUCTION. Slate, copper, tiles, shingles. Roof repairs our specialty. Lic. #113830, insured. Over 20 years experience. Call **508-374-1893; 508-373-0579.**

Driveway Sealing

DRIVEWAY SEALING. Reasonable rates. Prompt service. Call **474-9373.**

Masonry Service

BRICK WORK- Cement Work, Stairs, Walks, Walls. All size jobs. Free estimates. Excellent Andover references. Call Tony at **681-7701.**

MASONRY. Brick, block, stone, chimneys. Restoration specialist. Fully insured. Free estimates. Call **1-800-927-4259.**

Moving Service

A GLOBAL AGENT-MARK'S MOVING & STORAGE. Guaranteed pricing. Local, long distance, International. Licensed. Bonded. Free quote. **1-800-966-6275.**

DISCOUNT MOVING RATES. Pick-up truck available 7 days. Household, appliances, store deliveries. No job too small. Experienced, friendly, dependable. **685-6517.**

LOCAL FIREFIGHTER will move you at your convenience. Pick-up or box truck available. Discount rates. No job too small. **683-6570.**

Locksmiths

LOCKS REPLACED, new installations, rekeying and master keying. Servicing homes and businesses. Quality work guaranteed. Call **685-8072.**

Floor Refinishing

A. DAKK & C. FLOORING: Hardwood floors sanded, refinished and installed. WE'LL APPLY A 3RD COAT OF POLYURETHANE FREE!! References upon request. 18 years experience. FREE ESTIMATES. **688-7845.**

HELP WANTED

Phillips Academy
Part-time Positions

➤ GYM CUSTODIAN

Part-time position in the Athletic Department, 16-20 hours week, weekends and holidays. Experience in floor care and general cleaning with some maintenance necessary. Steady work record required. Board of Probation check required.

➤ PART-TIME DIETARY AIDE TEMPORARY / ON CALL

Flexible schedule averaging 20 hours a week: weekends 10 a.m. to 7 p.m.; week days 3 p.m. to 7 p.m. Knowledge of health care dietary procedures and food preparation in accordance with local and state DPH sanitary regulations a must. Ability to follow written and oral instructions. Valid Massachusetts drivers license and high school diploma required.

➤ PART-TIME ASSISTANT TO THE RECORDER, DEAN OF STUDIES OFFICE

The Dean of Studies Office seeks a part-time assistant to the Recorder in the Registrar's Office. The assistant will document academic records and provide general office support. Experience as a recorder, interest in record keeping and/or accounting, attention to detail, good handwriting and general office skills preferred. PC computer and word processing required. 1:30 to 4:30 p.m., year round.

Please send resume by September 12, 1996 to:
Phillips Academy, Personnel
Andover, MA 01810

HELP WANTED

MARLAND PLACE

Andover's choice for Assisted Living...is looking to fill the following positions:

- **Waitstaff Person**
  7-2 days, 4-7 evenings
- **Public Service Attendant**
  1-7 evenings

Experience with seniors a plus.
Please call
(508) 475-4225

ALL WOOD FLOORS installed, sanded and refinished. Free estimates. Best prices. 10 years experience. WITKUM FLOORING **681-0826.**

ANDOVER FLOOR SANDING AND Refinishing. Free estimates. Lowest prices. Work guaranteed. Call **470-1614.**

CJK HARDWOOD FLOORS. Installed, sanded, refinished. Four coats of urethane. Call **508-957-9273.**

G & P FLOORING CO. Old floors sanded and finished. Made like new. Call **1-603-893-0222** or **682-1485.**

WALKUP'S HARDWOOD FLOORING. Install, sand, finish, refinishing. Custom Design Patterns. 25 years experience. Fully insured. Call **603-898-7438.**

Plastering/Drywall

B.C. & SONS- Cracked plaster? Drywall it! 25 years experience. Fully insured. Call **1-800-615-8314** or **508-373-3008.**

BYRON DRYWALL- Complete drywall services. Hanging, taping, textured ceilings. Fully insured. Free estimates. Repairs up to new homes. Jason **508-446-7862.**

VICENTE PLASTER CONTRACTOR. 34 years experience. All types of plaster work. Reasonable rates. Call **603-893-3417.**

Plumbing/Heating

A QUALITY JOB Plumbing, heating and gas. Residential and commercial. No job too small! Free estimates. Master #9560. Call Bill **508-372-2080; 683-3596.**

BILL BROGAN MASTER PLUMBER- Residential. Commercial. Emergency service. Voice/Pager- **617-841-0487.** Office- **508-475-4237.** License #9565.

BOB LYNN PLUMBING & HEATING. Repair and/or replace faucets, toilets, valves, water heaters, sinks, drain problems, etc. Small jobs a specialty. **$10off** w/this ad. License #23220. **508-658-2099.**

J.E. HUNT PLUMBING & HEATING. Repairs, installations, service work. Heating problems a specialty. Low rates, senior discount, emergency service. Lic. #24355. Call Joe at **475-4699.**

SMALL PLUMBING/HEATING and GAS FITTING. Water heaters, faucets, stoves, washing machines, disposals, dishwashers, repairs and drains unclogged. Call Steve **508-458-0553.** Lic. #22058.

Electrical Services

KEN ROUSSELLE ELECTRICAL SERVICE. New homes, old homes, smoke detectors, all types of electrical work. Licensed and insured. Lic. #23640E. Call **603-463-9033.**

MARINO AND DAUGHTERS ELECTRIC. Licensed/Insured. No job too big or too small. 24/hr. service. **508-688-0699;** Emergency **508-722-1639** beeper. MA Lic. #E20963. NH Lic. #5564M.

MASTER ELECTRICIAN- Wiring pools, landscape lighting, surround sound. 35 years experience. Lic.# MR578. Please call Tony at **1-603-886-9640.**

Tiling Service

CERAMIC TILE INSTALLATION and repair- new kitchen floors and bathroom shower repair my specialty. Fair and affordable prices. All work guaranteed. Larry **508-372-3371.**

Power Washing

EXTERIOR HOUSE WASHING. Gauthier Painting Co. Exterior and interior painting. Free estimates. Fully insured. License #052896. Call **685-8891.**

Painting & Papering

ALL LOCAL REFERENCES. Painting and wallpapering. Fully insured. Quality work guaranteed. Call Rick at **475-5618.**

ANDOVER VILLAGE PAINTING CO.- Fine interior painting. Quality assured: local references. Competitive rates. Free estimates. Mark Souza (North Andover) **687-6959.**

BELVIDERE EXTERIOR SPECIALIST. Experienced painting and repairs. **10%off** with ad. Call for free estimate. John **508-453-9471.**

EXTERIOR PAINTING/-STAINING- Now scheduling for exterior painting where service and quality are second to none. JAMES FISCHER PAINTING **475-1876.** Free estimates.

F.D. ROCHA AND COMPANY. Painters, decorators, paper hangers. Neat, professional work. Established for over 40 years. Fully insured. Reasonable rates. Call **508-452-7614.**

FINE INTERIOR DECORATIVE Faux Painting. Portfolio available for viewing. Call **475-1876.** Inquiries from Interior Designers welcome.

INTERIOR - EXTERIOR PAINTING, Wallpapering, sponge painting and stencilling. Quality work, reasonable prices. Free estimates. Call Paul **475-6495** or Bob **470-1822.**

INTERIOR PAINTING and Wallpapering. Free estimates. Call John Thomson **470-0037.**

JIM FOWLER'S PAINTING. Interior. Fully insured, 20 years experience. Local references. Call **475-9937.**

LACHAPEL'S INTERIOR WALLCOVERING. Professional woman graduate of U.S. School of Professional Paper Hanging. 12 years paperhanging/painting experience. Call Celeste **508-458-3052.** References available.

NORTH SHORE PAINTING CO.: Painting and staining. Pressure washing and mildew removal. Fully insured. Licensed. References. "Put professionalism to work for you." For a free estimate call **1-800-564-4016.**

PAINTER- Interior/exterior. Clean, Courteous, Efficient. 25 years experience. Many references. Call Frank **475-0875.**

QUALITY PAINTING and Wallpapering. Interior and exterior. Free estimates. Ten years experience. Call Bruce McFarland at **1-508-468-8093.**

ROB LEITSCHUH- Interior -exterior painting. Carpentry - wallpapering. All in one. 25 years experience. For consultation. Call **508-988-1759.**

RUANE PAINTING COMPANY. Exceptional quality, work guaranteed, Interior/exterior. Residential and commercial. For free estimate, please call Ed at **508-521-0964.**

TEACHERS LOOKING FOR interior and exterior painting jobs. Professional job, references, experience and low prices. **617-438-8601; 617-438-7360.**

WALLPAPERING & PAINTING. Interior and exterior. Reasonable rates. Free estimates. Other home improvements available. Bob **683-8367.**

Woodworking

ANDOVER WOODWORKS: Custom cabinetry, handcrafted furniture, residential & commercial millwork, renovations & restorations. Licensed and insured. Free estimates. Call **474-0378.**

FINE WOODWORKING graduate of North Bennett St. School. 30 years experience. Handcrafted furniture made to order. Repairs and refinishing. Call **475-6686.**

Cleaning Services

★ ★ ★

Immaculate cleaning. We do it all, from windows to floors and more. Excellent references. Free estimates. 5 years experience. Call **508-373-0314.**

A A A BEST CLEANING SERVICE- Leave your housework to us! Top to bottom cleaning GUARANTEED! Fully insured. Serving the Andovers for 9 years. References proudly given. Call **508-441-2144.**

A COMPLETE CLEAN, INC. The ultimate in house cleaning. Specializing in servicing those with the highest level of expectations and demand immaculate results. Bonded. Fully insured. Please call **508-851-8933.**

ACT NOW! Responsible adult to clean your home. Have Tuesday mornings available. References provided. Call Lisa **685-0473.**

AMY'S PROFESSIONAL CLEANING SERVICE. Offices, homes, apartments. Excellent references. Call Amy at **508-374-1017.**

CLEAN AS A THISTLE! Let me clean your home with my Scottish touch! Good at organizing! Reliable, responsible and honest lasses! Excellent references. Same clients for 6-1/2 years. Fiona **508-663-7891.**

CLEAN BY DESIGN. Over 20 years experience. Call Richard Reedy **687-7257** leave message.

CLEANER IMAGE cleaning services offering quality office and commercial cleaning at reasonable rates. Fully insured. Call **508-858-0803.**

CLEANING from top to bottom, corner to corner. We're the best! Call White Glove Cleaning **689-9218.**

EXCELLENT HOUSE CLEANER available immediately. Will clean your home like it's my own. Reasonable rates. References available. Call **508-372-6838.**

KITCHEN FLOOR LOOKING DULL? Disgusted with your no-wax, no-shine floor? Let us clean and shine it for you! LIBBY'S CLEANING SERVICE **686-6577.**

MATURE, METICULOUS HOUSECLEANER looking for clients to service. Biweekly, weekly. Flat or hourly rates. References. **794-3893.**

PONY EXPRESS CLEANING Company. No job too big or small. Commercial and residential cleaning weekly, biweekly, monthly, one time major jobs. Free estimates. Chelmsford **508-251-7712.**

WANTED: HOUSEKEEPING DUTIES. Reasonable rates. Available 7/days per week. 8am-4pm. Please call Jean at **603-898-2290.**

WENDY'S CLEANING SERVICE. Reasonable rates, reliable service, good references. Please call Wendy at **508-374-6674.**

Window Cleaning

A TRIPPLE STAR WINDOW CLEANING. Family owned since 1986. Owner on site at all times. Fully insured. Free estimates. Gutter Cleaning- Wash Screens- Wash windows from $2.50/per window and up. Call us and let us make you shine! **1-800-447-6191.**

DIRTY WINDOWS? We can help! Fully insured. Free estimates. 13/yrs. experience. Homes and businesses. Simply the best! **1-800-615-4237.**

RESIDENTIAL WINDOW CLEANING. We also do replacement windows, reglazing, sash cords, interior and exterior painting. Owner is on site. 15% Senior discount. F&M Cleaning **508-372-2992.**

WINDOWS CLEANED- Fully insured, free estimates. Sansoucie Window Cleaning **508-374-0516.**

Landscaping

1/4 INCH SCREENED LOAM- $15 per yard. Sand stone, cow manure, rototilling and more. Call **508-670-7129.**

ANDOVER'S FINEST TREE & LANDSCAPING. Complete Landscape Service. Lawn installation specialty. Call for information on free fertilization program. Red Hemlock Bark Mulch Delivered. **474-0661.**

BILL TISBERT LANDSCAPING- Accepting new customers for weekly lawn cutting. Lawn installation/maintenance, fertilization, bark mulching, shrub trimming/pruning, fish ponds & waterfalls. Complete Landscape design work. **681-9323, 603-893-6488.**

BOBCAT FOR HIRE and small excavator. Spread loam, lay sod, dig trenches. No job too small. Owner operator. Call **470-2486.**

C.A.P. LANDSCAPING- Hedge trimming and shaping a specialty. Hand pruning. Weekly lawn cuttings. Fall cleanups. Reasonable rates. Free estimates. **682-2322.**

GARDENS BY ELLEN. Landscape Design and Construction. Fine Perennial Gardens: Design, Installation, Maintenance. Ellen Sweeney **686-7712.**

NORTHEAST LANDSCAPE CONTRACTORS Weekly lawn maintenance. Complete landscape and tree service. Special discount for early sign-ups. Call **470-3111.**

PERENNIAL LANDSCAPING- Lawn installations & designs. Brick walkways, patios, retaining walls, shrub trimming & planting. Bobcat service, clean-ups, tree service. Mike Winslow **688-4388; 617-334-3764.** MC/VISA, AMEX.

PINE TREE LANDSCAPING. Specializing in complete Lawn & Shrub Maintenance. Dependable service. Senior Citizen Discounts, Call for free estimate **475-2202.**

PRIME CUT LANDSCAPING full service lawn & property care professionals, satisfying all your landscaping needs. Also rototilling & garden care. Quality work at a fair price. Days, **691-5412;** Eves, **689-7922.**

TIM SWEENEY & SON. Mowing, hedge trimming, weeding, fall cleanups, thatching, reseeding, restoring damaged lawns. Free estimates. Fully insured. West Andover **749-3066.**

ZISA LAWN SERVICE Accepting new accounts for spring cleanups, mulch, sod, fertilizing, planting, mowing, much more. Free estimates. Call **685-0125.**

Pool Services

SWIMMING POOLS CLOSED. Don't risk your valuable plumbing or equipment. Have your pool closed professionally by STATE LINE POOLS. Give us your best quote, we'll beat it! **686-5649** leave message.

After School Programs

AFTER SCHOOL RECREATIONAL PROGRAMS Jim Loscutoff's Camp Evergreen- Vacation/after school/recreational programs. 33 years experience. Creative outdoor and indoor recreation for children. Transportation available. Andover. **475-2502.**

Child Care

ANDOVER DAY CARE home has openings for age 2 and up. Experienced. Excellent references and great location. Lic. #93063. **475-1819.**

ANDOVER MOM HAS quality care for your child, 18-months or older. Part time, very flexible. CPR/First Aid certified. Call **688-4524.**

DESIGNATED SITTERS INC. Experienced, dependable Nannies available days, overnight, after-school, evenings, sick child care. Long/short term placements. Postpartum care. Great references/-well-screened. **508-774-8580.**

FORMER NURSERY SCHOOL teacher has one p/t opening, Tuesday, Wednesday, Thursday. Age related activities, small groups, ages 2 and up. CPR/First Aid. Lic. #177813. **470-0832.**

HAPPY FEET DAY CARE has full/part time openings for all ages. Convenient location. Near Rtes. 38/93. Lic. #176546. Call Diane **508-640-1629.**

KIDS FIRST FAMILY Day Care. Infants, toddlers, preschool, kindergarten. Nurturing environment. Daily activities. **508-664-6656,** ask for Kim. License #175849.

LIMITED BEFORE SCHOOL care needed for 2 children. Approximately 5-6 hours per/week. West Elementary school area. Please call **470-3062.**

LOVING, RELIABLE mother wants to provide quality care for your 2 or 3 year old child in your home, 2 mornings per week. References available, own transportation and CPR. **470-2278.**

NANNIES FOR RENT Celebrating our 14th anniversary! Reliable, caring nannies for part-time/full-time babysitting, vacation sitting, post-natal care. "NANNIES FOR RENT." **508-535-0127/1-800-427-0127.** State licensed.

NEW FAMILY DAYCARE in North Andover. Near Main Street and Waverly Road. Program includes meals, arts & crafts, daily storytime and lots of learning activities. New home, nice yard. Some part time available. Please call **974-0169.** License #178500.

NON-SMOKING live-out nanny needed to care for 6 month old, and 3 and 5 year olds, in our home, full time days, starting October. Own car and references required. Please write to: N.J.G., P.O. Box 5344, Bradford, MA 01835.

Free Estimates
Bourque Renovation Excavation
Quality Work
Excellent Rates
R. Matthew Bourque
(508) 475-7048 Bus.
Pager 576-1618

Fine Home Carpentry
Charles Vincent Licensed & Insured
(508) 858-0815
Complete Home & Business Remodeling
Specializing in Fine Details
New & Vintage Homes
• Specialized Additions • Individualized Decks
• Personalized Kitchens & Baths
• Customized Millwork
Mass. Registration #109423

Everything You've Dreamed Of . . . Rug Depot . . . And More!
Lowest Prices on Name Brand Rugs & Carpet
Call for our catalog
We ship anywhere in the U.S.A.
1-800-733-4784

Child Care

QUALITY LOVING CARE- Arts and crafts, fun and games. Fall openings ages 12 month and up. License #68213. Call **689-8276.**

SHARE OUR experienced and loving nanny, part time, in our North Andover home with our 6 month old son. **683-1820.**

THE NEXT GENERATION FAMILY DAY CARE in Andover has part time openings for fall. Beautiful country setting. Bachelor's Degree in early childhood education. 12+ years experience. A loving, learning place for your child. License #93294. Kelly **475-7293.**

TEDDY BEAR DAY CARE now has full time openings. License #95024. Call anytime **687-7726.**

Instruction

ACCREDITED EDUCATIONAL THERAPIST for students or adults. Learning skills for phonics, reading, writing, math. S.S.A.T., P.S.A.T., S.A.T. Miriam Smith, M.A. **683-6129.**

ADULTS & CHILDREN- All levels of ability at the PIANO. Students now being accepted by Russian piano teacher with more than 28 years experience. Phone: **683-2338.**

BEAVEN & ASSOCIATES Private tutoring. English, math, sciences, Latin, Spanish, French, German. SAT's, SSAT's. 91 Main Street. **475-5487.**

BOSTON CONSERVATORY FLUTE faculty member has a limited number of openings for Andover location, private studio. Call **749-3185.**

DEVELOP YOUR ESP. Six week course 9/7-10/12, 10am-12noon. Telepathy, Clairvoyance, Predictions. For information and reservations call Intuitive Inclinations **508-521-0215.**

DRUM LESSONS AVAILABLE from experienced teacher, Berklee Alumnus. Reasonable rates. Call **688-4447.**

GUITAR TEACHER ACCEPTING NEW STUDENTS: 25 years experience, music degree. All ages, levels, styles. Guitar rentals available. Bass lessons available. Your house or mine. For more information call John **975-0335.**

JACKI SORENSON'S AEROBIC fall session begins 9/9/96. Call Kathi **508-664-3508** or Joanne **475-9139** for information.

LESTUDIO DE BALLET, 470-1381. 2 Dundee Park, Andover. Ballet classes for adults and children.

MATH TUTOR - 20 years college teaching experience, Math Ph.D. Will tutor all levels Middle School through College. Call **475-4285.**

MATH, SCIENCE, SAT tutoring by certified teacher, M.A., M.E.d., in your home. **689-4517.**

MUSIC LESSONS- B.A. degree music ed. from Emmanuel College. Piano/music theory. Beginners only. Small group or private lessons. Call **508-474-4425.**

PERFORMING CLASSICAL PIANIST. Oberlin Conservatory of Music graduate. Theory, ear-training, keyboard also. Advanced students preferred, beginners accepted. Phone **475-9303.**

PROFESSIONAL TUTOR: Free Consultation. Reading, writing, math, study skills, typing; SSAT and SAT preparation. Telephone after 6:00pm. **682-0530** Jean Matthes.

SUMMER TUTOR - M. Ed. in remedial reading. Diagnosis and remediation of reading and writing disabilities and motivational issues. (K-12.) Use of state of the art computer technology and motivating materials. Ask for Jill. In Andover **689-3944.**

Help Wanted

$1000'S POSSIBLE TYPING. Part time. At home. Toll Free **1-800-898-9778** Ext. T-7670 for listings.

A CARING, RESPONSIBLE person to drive 8 and 12/year olds from scholl and to activities. Call **683-2607** evenings.

ReadyMaids
Homes/Condominiums / Apartments/Offices
WEEKLY/BI-MONTHLY/SEASONAL/HOLIDAY SERVICE
• Fully Insured and Bonded
• No Obligation Free Estimates
• We Furnish All Supplies and Equipment
• Speedy Team Cleaning Efficiency
• We Guarantee All Of Our Work
• Serving The Andovers For 12 Years
Call Our ReadyMaids "Helpline" 475-5575
#1
The Affordable Housekeeping Professionals
475-5575 475-5575

ALAN M. HENDERSON
Home Improvements
• Tile Repair
• Bathrooms
• Kitchens
• Decks
• Porches
No Job Too Small 475-1601

Homeworks
RESIDENTIAL DESIGN SERVICE
Specializing in the design of new homes, additions & renovations since 1974
Consultations
Conceptual Designs
Construction Drawings
DAVID W. BROWN
(508) 470-0454

Cooper Bros.
Asphalt Paving
DRIVEWAYS
• Parking Lots • Private Roads • Commercial Paving
Family Owned and Operated
3 Generations Committed to Excellence
(508) 475-3259 1-800-660-5599

Reading Asphalt
(617) 944-7072
• Driveways
• Tennis Courts
• Parking Lots
• Private Roads
35 YEARS OF PROFESSIONAL PAVING

ALLEN TILE
EXPERT INSTALLATION & REPAIR OF:
CERAMIC • QUARRY • MARBLE
GRANITE • SLATE
RESIDENTIAL · COMMERICAL
FULLY INSURED 682-1101 NO. ANDOVER, MA FREE ESTIMATES

Bill Brogan
Master Plumber
Residential • Commercial
Senior Citizens Discount
Water Conservation Specialist
(508) 475-4237
Voice Mail (617) 841-0487 • MA Lic. #9565

MA Lic. # 120768
Redefining Service and Quality
Bay State Painting & Paper Hanging
Architectural Restoration • Deleading Specialists
We Provide Financial Solutions • Written Warranties
• Call Now For Free Estimates, Brochures & References
Fully Licensed Insured • Bonded James Goujon
(508) 557-9084
P.O. Box 69, Methuen, MA
Interior • Exterior Residential Commercial
Toll Free: 1-800-348-4948 • Fax#: 508-683-2342

HOUSE PAINTING
MACNEIL BROS HOME PAINTING CO.
Complete exterior painting & staining
Now Accepting Work for Sept. - Oct.
Insured • Free Estimates
(508) 683-9377 · (603) 898-6992

TYLER MUNROE
Landscape Contractor
HYDROSEEDING
LANDSCAPE DESIGN and INSTALLATIONS
(508) 685-3545

M.J. Colombo Landscaping
Telephone (508) 470-1694
Bark Mulch
Lawn Service
Shrubs & Tree Maintenance
Spring & Fall Clean-Ups
Snowplowing
Andover, MA 01810

ARSERIO LANDSCAPING
ONE STOP LANDSCAPE SERVICE
Seeding · Planting
Lawn Installation
(10 years in business)
References Available
475-3614

Residential Commercial
Free Estimates Fully Insured
Gerard F. Kelly Co.
All Type Home Improvement
★ No job too big or small ★
Interior/Exterior Painting · Additions
Carpentry · Decks · Replacement Windows
Doors · All Type Siding
Replacement Roofs · Rubber · Shingles
Seamless Gutters · Fascia Board · Soffit Replacement
Lic. # 121672 (508) 474-4344

• TAKEDOWNS • FERTILIZING
• HEDGE TRIMMING
• CABLING • PRUNING
M. & E. Tree Service
Dick Murphy
(508) 475-2117
(508) 475-1719
FREE ESTIMATES INSURED

A Full Service Landscaping Co.
SCENIC DESIGN INC.
Residential & Commercial
Maintenance
• Lawn Maintenance
• Tree & Shrub Pruning
• Seasonal Clean-ups
• Mulching
• Fertilization Program
Construction
• Seed & Sod Lawn
• Plantings of All Types
• Brick & Concrete Walks
• R.R. Tie Walls
• Complete Design Service
Licensed Pesticide Applicator, B.S. Degree
• Landscape Architecture & Fully Insured
(508) 664-2535

Vinyl replacement windows at fair prices can be purchased from us. You do not have to be raked over the coals to stay warm.
J. M. Pittman Co.
General Contractor
689-3950 • FAX: 683-7759
Lic. # 039053 • MA Reg. # 116945

Tewksbury Home Painting
Est. 1955
6 Year Guarantee
Exterior and Interior
· Power Washing · Free Estimates
· Fully Insured · No Deposit Required
(508) 851-2725 Lic. # 023729
Owner Wayne Murphy "WE HAVE PAINTED OVER 8600 HOMES"

BIRCHWOOD PROPERTY MAINTENANCE
• Quality Landscaping & Lawncare
• Cleanups • Mulching
• Lawn Mowing
• Fall Cleanups
REASONABLE RATES
(508) 691-5915

A PROFESSIONAL RESUME. Resumes and more- Cover letters, faxing, flyers, notary. Fast, low prices, laser printed. **470-3955.**

AFTER SCHOOL CARE needed in our home, Monday-Friday, 20-25 hours per week. Three children-11, 8, and 5/years. Non-smoking, must have car. Call evenings **794-2410.**

ANDOVER BUSINESS SEEKS individual 2-3 afternoons per week to run errands and perform light administrative duties. $6.00 per hour. Must have car. Please call Nancy **474-9117.**

ANDOVER COUPLE SEEKS full time, live out childcare in our home for two boys, ages 4/preschool and 6/first grade. Must be non-smoking, have own car, references. Seeking a warm, funloving, creative individual with initiative. Position available September. Interested individuals should call after 6:30pm **470-0749.** Salary competitive.

ATTENTION ANDOVER **Postal Jobs** 12.68/hour to start plus benefits. Carriers, sorters, clerks, computer trainees. For an application and exam information call **1-800-270-8015,** ext. K4004, 9am-9pm, 7 days.

AFTER SCHOOL CARE for 7/year old boy, in my home, 2:30pm-7:00pm, plus snow days. Car necessary. References required. Call **470-2894.**

ATTENTION! WORK AT HOME. P/T= $1000-$2000 per monthg. F/T= $3000-$6000 per month. Full training. Call this week only for free information **617-728-1477.**

AWARD WINNING BAKERY is looking to add people who enjoy customer service and would like to do a small amount of baking. Call MaryAnn **475-4445.**

CAREER OPPORTUNITY AT DeWolfe New England for real estate salespeople! Join our progressive regional company with excellent career development courses, generous commission schedule and support. Call Nancy Collins at **475-8600.**

CAREER OPPORTUNITY! Busy real estate office needs more sales associates! Will train. Call Jean at **475-1243.**

CARING AND EXPERIENCED child care, two days per/week year round, for 10 month and 4 year old girls. References and car. (4 year old needs pick-up from pre-school). Please call Joan **475-6727.**

CARPENTER'S HELPER NEEDED, at least 2 years experience required. Call **975-1222.**

CHILD CARE NEEDED: 15-20 hours/week, in our home or yours. Two girls, ages 16/mos. and 4/yrs. Willing to share sitter with another family. Spanish speakers welcome. Call Laura Briggs **470-8967.**

CHILD CARE- South School area- looking for provider to come to my home, 3 afternoons per week, 3:15-6:15pm to care for 9/year old daughter. Please call **475-5459.**

COUNTER HELP: Flexible hours, part or full time. Apply in person: MAE'S BAKERY, Eastgate Plaza, North Reading, No phone calls.

DENTAL HYGIENIST in Andover. Join our progressive group, average longevity 9 years. We do it right! Call **475-1230.**

DEPENDABLE, RESPONSIBLE, FUN person to care for three children, in our home, Monday-Friday, 3:30-6:30pm. Non-smoking, references, own transportation. Great for college student. **686-6111.**

ENJOY CHILDREN? Many full and part time positions. Salary $6-$10/hr. References and car required. Call Designated Sitters **508-774-8580.**

DRIVER NEEDED- Retainer Paid- work or not-be paid. Transportation needed to YMCA, 14/year old, 5/days per week. Earliest pick-up at 3:20pm in Andover, drop-off between 5pm and 7:30pm in Andover. Most weeks 5 pick-ups- but only two drop offs. Car needed plus references. **508-851-2895.**

ENTHUSIASTIC PART TIME babysitter for boy and girl, ages 3.5 and 2. References and car required. Call **975-3003.**

EXECUTIVE ASSISTANT- Part-time, needed for an Executive Search firm in North Andover. Must have strong word processing, communication and organizational skills. This position is a shared office concept, so candidates must be capable of working on multiple assignments. Prior administrative office experience is necessary. Please send resume to: Straube Associates, 855 Turnpike Street, North Andover, MA 01845 or fax to: **687-1886.**

ENTHUSIASTIC, LOVING and experienced person to provide care in our home, for our 21/month old daughter, 3/days per week. Please call Julie at **617-238-5799** days; or **508-470-8913** evenings.

GROWING CLEANING COMPANY seeking part time, experienced cleaners. Day and night hours available. Must have own transportation. Cleaner Image Cleaning Services **508-858-0803.**

HELP WANTED Earn up to $500 per week assembling products at home. No experience. Info. **1-504-646-1700** dept. MA-173.

LIVE-OUT NANNY for 6-9 month adopted girl from China expected in Andover sometime this fall. Call **474-1055.**

LOOKING FOR A non-smoking female to care for two girls, ages 7 and 9, after school, 3/days per week. Flexible schedule. Transportation a must. Call **470-2678.**

LOVING, RESPONSIBLE PERSON to care for 1 and 3 year old, in our home, part time. References required. Call **470-4604.**

MATURE, NON-SMOKING PERSON to care for 4 children, 11, 8, 5 and 2, full-time in our home. Own transportation needed. Call evenings **794-2410.**

MATURE, RESPONSIBLE PERSON wanted as mother's helper for infant twin girls. Flexible day hours, Indian Ridge neighborhood. Own transportation. Call **749-3690.**

NANNIES WANTED: For live-out. Full or part-time. Must have experience, references and car. Call Monday-Friday, 9am-4pm. NANNIES FOR RENT **508-535-0127.**

NEED A DAYCARE person to care for my 15 month old daughter. Flexible days, maybe some evenings. Approximately 15-20 hours per week. References requested. Transportation preferred. Call **470-0283.**

PART TIME MOTHER'S HELPER, 10-20/hours per week. Professional couple seeking mature, reliable, flexible person to assist with home and childcare activiites. Duties include transporting 6/year old daughter, grocery shopping, laundry, errands. May also include occasional overnight care. Call **470-8223.**

PART-TIME 2:30-5:30pm Monday-Friday. Warm, dependable person to assist teachers in caring for children. Cuddle Care Daycare **470-3122.**

PART-TIME GENERAL OFFICE position open in pleasant home-based Andover Company for 3 hours per day. Duties include data entry, preparing mailings and light filing. Familiarity with computers is desirable. Hours can be arranged to meet your schedule. If interested, please contact George Bixby or Joyce Kellogg at the Malcom Company at **474-0335.**

10% Discount
on
Auto Insurance
for
Greater Lawrence
Realtors
option of
No Interest Payments

Call Jay or Sheila Doherty at
475-0260

Doherty Insurance Agency, Inc.
21 Elm Street
Andover, MA 01810

VALUE BANKING™
Get Your Money's Worth

You have special financing needs.
We offer unique programs to help you
buy or build the home of your dreams!

- *FIXED* and Adjustable Rate Construction Loans
- Land Loan Financing
- Very competitive Fixed Rate Mortgages
- Local Servicing of your loan
- First time homebuyer programs
- Bi-weekly mortgages which can save you up to $50,000 or more!

FREE Pre-Approval
FREE Rate Lock at time of application
FREE Credit Bureau Report ($45 value)

Mention this ad at time of application

Expires September 30, 1996

1-800-894-1580

East Boston Savings Bank®

Member FDIC/DIF

EQUAL HOUSING LENDER

Help Wanted

PART TIME NANNY needed for 4 year and 1 year old adorable girls, beginning in September. Non-smoking, transportation required. Good pay. Call **474-4267.**

SEEKING RESPONSIBLE CARE for 1 year old, Tuesday-Thursday, 7:30-am to 6:30pm. Non-smoking environment. References necessary. Please call **617-329-5381.**

WILDLIFE/CONSERVATION JOBS. Now hiring Game Wardens, Security Maintenance, Park Rangers. No experience necessary. For application and information call **1-800-299-2470** ext. MA195C, 8am-9pm, 7 days.

Business Opportunities

NEED INDIVIDUAL, Huge Business Opportunity, Official license of U.S. Olympic Committee. Exclusive rights, 6 figure income potential. Call **475-6900.**

Animals & Pets

GREAT EXPETATIONS- Inhome petsitting services. Specializing in TLC! Fully bonded. Reasonable rates. Information and appointments call Nancy Prentiss **508-749-8016.**

Articles for Sale

ADVERTISE YOUR "ARTICLES FOR SALE" here for as little as $3.00 per week. Call our classified ad department for details! **475-1943.**

APPLIANCES: Kenmore heavy duty washer and gas dryer, $250/each or best offer. Kenmore Refrigerator $350 or best offer. All like new. **475-0025.**

CHILDCRAFT CONVERTIBLE CRIB to youth bed. Honey oak finish, 3 attached draws, or can be separated, $185. Other items available. Call **475-2183.**

CLEAN, USED COBBLESTONES: $1.00 each. Call **794-9936.**

COMPUTER DESK- 6x4 with corner section, 3 shelves, oak finish. $125 or best offer. **475-2936.**

ELECTRIC BED- twin with brass headboard, never used. New $1400; $600 or best offer. Sleep sofa, new $500 or best offer. Call **686-3201.**

EVE OF MILADY wedding gown size 8. Tool with beaded bodice, detachable train. Paid $3000; asking $1500 firm. Call **508-937-5770.**

FRIGIDAIRE REFRIGERATOR- Good condition. White. $100. Call **508-463-3201.**

NEW CARPETS- Installer has access to several thousand yards StainMaster carpet. You can carpet your livingroom and hall for $295. Price includes carpet, 1/2" pad, based on 30sq.yds. Installation available. Also, Berber commercial carpets. Call John **689-8613.**

SEARS FREEZER- 15cu.ft., excellent condition. Asking $250. Call **475-7248** after 5pm.

SLEEP SOFA, neutral $100. Oak bunk bed $100. Toy chest $20. Nine screen/storm windows $100. Boy's bike $75. Call **470-2204.**

TABLE, 2 CHAIRS $45. Mirror $50. Twin headboard $50. Swivel Rocker $65. Singer Sewing Machine with/attachments $200. Rocker $40. **508-521-2311.**

TRADITIONAL LIVING ROOM furniture. Couch, 3 chairs, 2 tables. Asking $25-$125 separately. Excellent condition. Call after 6pm **475-2658.**

WHIRLPOOL frost-free 19.5 cu.ft. refrigerator, gold. $200 firm. Call **474-1910.**

WHIRLPOOL WASHING MACHINE- 7 months old, mint condition. Must sell, moving. $100/firm. Call **475-3339** between 5-6pm.

WICKER AND RATTAN FURNITURE- Antique and new. Also, restoration and cushions. The Wicker Shop, Wells, Maine. **207-646-8555.**

WINGBACK BEAUTIFUL TAPESTRY chair, like new. Paid $650; selling at $250. Call **603-898-7690.**

WOOD BURNING STOVE $225 or best offer. Eastern Butcher Block table, 48x30, $85. Call **475-4834.**

Firewood/Fuels

FIREWOOD- Cut, split and delivered. Call **475-5137.**

ONE YEAR SEASONED firewood $135/cord. Two year seasoned $145/cord. Call **508-670-7129.**

Wanted to Buy

ABIDE BY US. Don't sell at yard sale prices. We pay top cash prices. Antiques, furniture, collectibles. Free appraisals. Call **603-893-9776.**

ANTIQUES - Anything old Marbletop, Walnut, Grape and Rose Carved Furniture, Glass, China, Silver, Jewelry, Clocks, Prints, Frames, Guns, Coins, Furniture, Etc. William F. Graham, Jr. 420 Water Street, Haverhill, Mass. Tel. **508-374-8031,** will call to look.

"WE COULD LIVE ANYWHERE IN AMERICA! WE CHOSE THE VILLAGE GREEN AT BEDFORD."

Roger is a Captain for a major airline: "We moved here because we wanted to make life more comfortable. Everything is taken care of...my time is my time...and you can't possibly beat this location. It's only 10 minutes to the airport, a short drive to the mountains or the ocean, it's perfect."

THE VILLAGE Green AT BEDFORD

Bonnie is a RN/BSN at an area medical facility: "The floor plan is excellent...and the area is beautiful...my neighbors are very friendly...there's a real sense of community here...I wouldn't want to be anywhere else." *Visit the Village Green, Bedford's elegantly designed single family condominium community.*

Model Open
Mon.-Fri. 10-6
Sat. & Sun. 11-5

Adjacent to the Manchester Country Club
Call Today (603) 626-0404

Priced from $174,900

OFFICE SPACE
DOWNTOWN ANDOVER

• Suite of 1,200 - 800 & 350 square feet available immediately
• Parking Garage
• Will renovate to accommodate tenant

Lease required

Call for appointment
475-9796

Purchasing a Home? • Time to Refinance?

FIXED RATES 7.5% — 7.67% APR

ARM'S As Low As 5.125% — 7.37% APR

3/1 ARM 6.75% 8.72% APR | 4/1 ARM 7.0% 8.85% APR

Call: Jay Weiner

OLDE TOWNE Mortgage Company Incorporated
Member MA MBCL
EQUAL HOUSING LENDER
630 Turnpike St., No. Andover 01845
(508) 975-3717 or (800) 234-2029

Quality

Welcome to Valewoods, North Haverhill's newest community of Single Family homes located on spacious homesites less than 5 minutes from Route 495. From $192,900.

Standard Features

- *2 x 6 Construction*
- *Energy Efficient*
- *2 Car Garage*
- *Multi Baths*
- *Spacious Decks*
- *Underground Utilities*
- *Numerous Floor Plans*
- *Flexibility in Design*
- *Roomy Bedrooms*
- *Cheerful Kitchens*
- *Variety of Selections*
- *Natural Gas*

Call 1-800-800-5724 *for more information*

Open Sat. & Sun. 12 - 4 p.m.

Dir. to Valewoods -- Take 193 to Route 495N to Exit 50. Go across to Monument St. for 1/4 mi. to stop sign. Take left on North Broadway for 1-1/4 miles on right.

Valewoods

Mktd by [illegible] Realty, Inc
Custom Crafted by Pancheco Builders, Inc.

Reliable
Responsive
Results Oriented
Ready to Serve You

JOAN M. JOHNSON
Stands Tall Among The Competition

RE/MAX preferred
"Above the Crowd"
Each Office Independently Owned and Operated

686-5300
Direct Line 725-5366

Money Magazine rated Mortgage Master the lowest for adjustable rates and now the lowest for fixed rates.

COME JOIN OVER 10,000 SATISIFIED CLIENTS

PROGRAM	RATE	APR
(1) 30 Year Fixed	7.99 +1.75 pts	8.12
(2) 3/1	7.25 +0 pts	7.45
(3) 7/23 BALL.	7.375 +2 pts	7.8
(4) 1/1 ARM	6.75 0 pts NO CLOSING COSTS	8.2

For more information, plus a free written mortgage pre-qualification, call

John Kalin (617) 283-8205

MORTGAGE MASTER
The Lending Experts
ML #0228

Rates as of 9/3/96. Subject to change. (1) Loan amounts to $207,000 with minimum 3% down. (2) Loan amounts to $150,000 to $750,000 with as little as 5% down. Interest rate subject to change after initial period. (3) Loan amounts to $600,000 with minimum 20% down, 30 year term, interest rate subject to change after initial period. (4) Loan amounts to $750,000 with minimum 5% down, 30 year term, interest rate subject to change after initial period.

Garage Sales

AFTER THE YARD SALES visit our discount case with antiques and collectibles. Up to **90% off.** Andover Antiques, 89 North Main St. **475-4242.**

BIG YARD SALE! Saturday 9/7/96, 9am-4pm. MOTHER-IN-LAW Cleaning House. 57 Tewksbury Street, Ballardvale. Everything must go!

GARAGE SALE- Rain or shine. Saturday 9/7/96, 9am-3pm. 9 Wethersfield Drive, Andover. Excellent quality household items, antiques, silver, video, professional photo equipment.

GIANT YARD SALE- Saturday, 9/7/96, 9:00am-12noon. Computer desk, lamps, men's suits, children's toys, household goods, stereo speakers, and much more. 28 Kathleen Drive, Andover.

HUGE MOVING SALE- 1 Countryside Way, Andover, 9/7 and 9/8, 8am-2pm. No Early birds. Rte. 28 to Alderbrook to Countryside.

MOVING SALE- Saturday 9/7/96, 18 Bryan Lane, Andover (in Abbott's Pond Condos, off Andover Street). 9am-12noon. Antiques- China cabinet, two twin beds, vanity- all mahogany. Many other household items.

MULTI-FAMILY FURNITURE YARD SALE- Saturday 9/7/96, 9am-3pm, Sunday 9/8/96, 9am-2pm. 6 Brundrett Ave., West Andover. Brand new Traditional sofas, china cabinet, recliners, tables and more. Also Contemporary designer furniture for every room. Tons of accessories, exercise equipment and two tvs. Cash and carry. No early birds.

MOVING SALE- Saturday 9/7/96, 9am-2pm. 32 Westwind Road, Andover. Huge assortment of great things. Must go!. Rain date 9/14/96.

MULTI-FAMILY GARAGE SALE- Saturday 9/7/96, 8:30am-2:30pm, 8 Bittersweet Lane, Andover (off Forest Hill). Something for everyone!

MULTI-FAMILY YARD SALE- Saturday 9/7/96, 9am-3pm. Furniture, clothing, bass guitar, household, fabric, etc. 6 North Tanglewood Way (Elm to Burton Farm to Tanglewood).

MULTI-FAMILY- Saturday 9/7/96, 8am-3pm 24 and 26 Smithshire Estates, Andover. Baby items, toys, clothes, tools, appliances, exercise equipment, many attic treasures.

YARD SALE- Saturday 9/7/96, 8am-2pm. Rain date 9/8/96. 3 Gardner Ave., Andover. Few toys, knic-knacs, sofa, two chairs.

YARD SALE- Saturday 9/7/96, 9am-2pm. 101 Wild Rose Drive, Andover (off Rte. 133). Furniture, household, toys and more!

YARD SALE- Saturday 9/7/96, 9am-3pm, 56 Bailey Road, Andover. Furniture, bikes, skis and clothing, tires, household, etc.

YARD SALE- Saturday 9/7/96, 9am-4pm. 44 Magnolia Ave. Bikes, speakers, CD player, coffee table. Rain date 9/8/96. No early birds.

Houses for Sale

ADORABLE RANCH- Mount Vernon area, 3-4 bedrooms, large corner lot with pool. BY OWNER. Asking $122,500. Call **688-2017.**

ANDOVER 3 year young sparkling colonial. 9 rooms, 4 bedrooms, 2.5 baths, on cul-de-sac. Best deal in town! $279,900. Principals only. **475-7292.**

SOUTH LAWRENCE WEST, near 93. Two family, 6/6, porches, yard, three car garage. Prospective mortgage financing. $86,000. Call **683-0094.**

Houses for Rent

ANDOVER- Walk to town, 3 bedroom ranch on quiet street with large yard, fireplace and security system. Available 10/1/96. $1150/month plus utilities. **475-1934.** Pets o.k.

FURNISHED FOUR BEDROOMS, 2.5 baths, available October through March. $1900 per month. Call **475-9343.**

NORTH ANDOVER- Lease new four bedroom Colonial. $2000/month. First, last, security. No pets. Call **508-777-5072.**

Condos for Rent

METHUEN- fully furnished studio condominium near all major highways. $550/month includes all utilities. No lease required. Please call **794-9595.**

Presenting...

WOODLAND ESTATES

No. Andover's Newest
Executive Neighborhood
Starting $389,900

OPEN HOUSE
SUNDAY 1-4
Dir: Route 114, across from No. Andover Riding Academy

Amenities include: Corian Countertops • Cedar Siding • Hardwood Floors/Staircase • 8'3" Ceiling, 1st floor • Tile Kitchen, Baths, Laundry • Pressure Treated Deck • Central Vacuum System • Whirlpool Master Bath • Central Air Conditioning & MUCH MORE

Exclusively Marketed by: *Lillian Montalto*
#1 RE/MAX Agent in N.E.
(508) 687-6227

RE/MAX Preferred, 451 Andover St., No. Andover, MA 01845

★ **FOR SALE** ★

- 7 Rooms w/3 Bedrooms
- Hardwood Floors
- Updated Kitchen & Bath
- Updated Plumbing, Heating, Electrical
- In-town Location

Offered at $169,900
Michael R. Harkins, Listing Broker

Harkins Real Estate
17 Barnard Street, Andover
475-1121/FAX 475-4777

Olde Andover Village

Main Street
Downtown Andover

960 sq. ft. Office Space
1845-2245 sq. ft. Office Space

Facing Directly on
220 Space Town Parking Lot

Call Frank Mical at
508-465-8238

Introducing Value Range Marketing℠

When it comes to getting your house sold fast, it runs circles around fixed-price listings.

You want your house sold fast. And at the right price. That's why you should talk to us about a revolutionary, yet proven program called Value Range Marketing. Wherever it's been introduced, VRM-listed houses are selling at least twice as fast as the market average. And many VRM-listed houses have sold for more than the owner expected.

The exclusive Prudential VRM Wheel puts a whole new spin on selling your house.

Instead of listing your house the old way at a fixed price, you use The VRM Wheel to select a value range in which you "will entertain offers." This lets you attract more qualified buyers within the value range. And it gives them a comfortable basis to open negotiations. To find out how to put this powerful new tool to work for you, circle our phone number and call today.

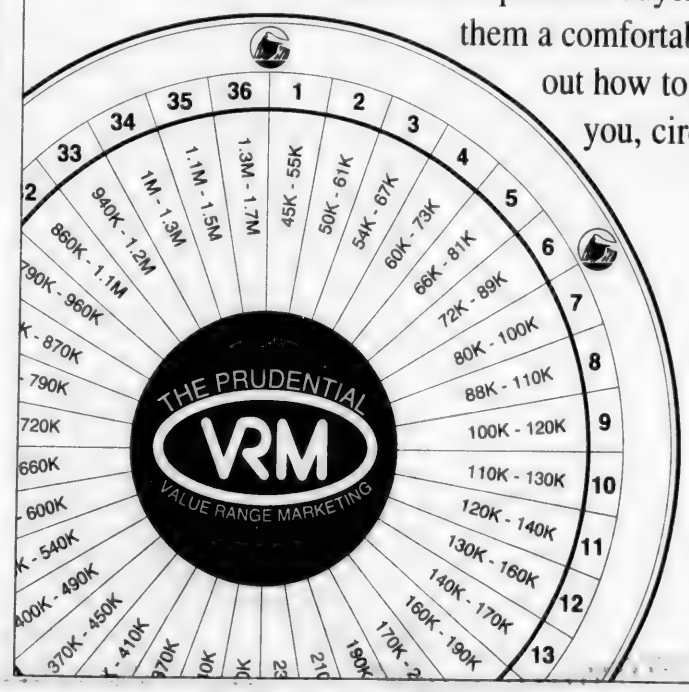

ThePrudential

Howe & Doherty
REALTORS®
12 Bartlet Street
Andover, MA 01810
(508) 475-5100

© 1996, ThePrudential and are registered service marks of The Prudential Insurance Company of America. Equal Housing Opportunity. Each Company Independently Owned and Operated.

COLDWELL BANKER
RESIDENTIAL REAL ESTATE

HUNNEMAN & COMPANY

Hunneman is Massachusetts' #1 Home Seller

Andover

28 Elm Street

508-475-4477

OPEN HOUSE SUNDAY.

JUST LISTED! OPEN SUNDAY 2-4. This impressive Colonial, designed and built with quality, absolutely sparkles. Impeccably maintained, it features a gourmet center island kitchen, fully finished lower level with 5th bedroom and full bath plus game room, and 3 car garage. **Exclusive $479,900**
102 Spring Hill Rd., North Andover.

OPEN SUNDAY 1-3. A short stroll to town in the prime Phillips Academy area is the site of this spectacular deck house. Nestled amid natural beauty, its glass expanses provide garden views. Mahogany and cedar woodwork enhance the inside. **Exclusive $389,900**
31 Abbot St., Andover.

NEW PRICE! OPEN SUNDAY 2-4. Sited near the Old Center and Franklin School is this appealing 2 year old Colonial. A state of the art kitchen with Corian and granite countertops can be found in this fine home. **Exclusive $269,900**
5 Rosedale Avenue, North Andover.

OPEN SUNDAY 1-3. One of town's prime areas near Pike School and Phillips Academy is the setting for this handsome brick English cottage, offering convenience to both town and major highways. **Exclusive $349,900**
74 Sunset Rock Road, Andover.

OPEN SUNDAY 2-4. Spacious and elegant Hunter's Ridge townhome offers private setting overlooking conservation land. Beautifully cared for, it includes a large cherry eat-in kitchen, 3 1/2 baths and finished lower level. **Exclusive $294,900**
51 Martingale Lane, Andover.

OPEN SUNDAY 1-3. Majestically sited on a hill with commanding countryside views is this stately home. Enjoy a gourmet European kitchen, 3 fireplaces, great room, family room and play room, plus two wine cellars. **Exclusive $454,900**
87 Woodcrest Drive, North Andover.

OPEN SUNDAY 1-3. Ten well proportioned rooms highlight the stunning interior of this Carroll built Colonial. Introduced by an impressive foyer, it includes a cherry kitchen, solarium, and central air, all on a tree studded acre. **Exclusive $469,900**
1 Avery Lane, Andover.

OPEN SUNDAY 1-3. Stop by for a tour of this delightful 7 room West Andover home attractively set on a lovely country lot. **Exclusive $199,900**
32 Cross St., Andover.

OPEN SUNDAY 2-4 Walk to the Old Center from this quality built home featuring outstanding detailing throughout. A new cherry kitchen, updated tile baths, heated skylit sunroom and finished lower level make this home an ideal choice. **Exclusive $359,900**
214 Sutton Hill Rd., North Andover.

OPEN SUNDAY 1-3. A magnificent wooded acre with proximity to commuting routes frames this new castle arch Colonial. Select your finishing touches now.
ID# 13625 **Exclusive $539,900**
17 Osgood St., Andover.

OPEN SUNDAY 2-4. A top family area with easy access to town and highways plus town sewer is the location for this dramatic new Colonial. Spacious kitchen opens to a 26 X 24 great room with stone fireplace. **Exclusive $459,900**
21 Windemere Drive, Andover.

OPEN SUNDAY 2-4. Private park-like grounds abutting conservation surround this outstanding 10 room Contemporary. The open, spacious interior features a 24' glass solarium leading to a 28' deck with wooded views.
ID# 13455 **Exclusive $399,000**
16 Appleblossom, Andover.

HUNNEMAN ON LINE

http://www.hunneman.com
Call (508) 443-0077 *enter* **ID#**
Property Information 24 Hours a Day, 7 Days a Week

HUNNEMAN ON CALL 24 HOURS

Condos for Rent

NORTH ANDOVER- unique condo available 10/1/96, in late 1800's estate. First floor unit, 4 rooms, 1200sq.ft. Fully appliance country kitchen with fireplace, large fireplaced living room, one full/two half baths, private stone porch, deck and patio. Gas heat, storage room, private parking. $995/month, no utilities. First, last, security required. **688-6210.**

Storage Space

ANDOVER SELF STORAGE heated storage units, 25sq.ft. and up. High security with low monthly rates. Call **975-3933.**

Roommates Wanted

ANDOVER- large house near Harold Parker State Forest. Professional male, non-smoker, no pets. 850/month plus half utilities. Call **475-9865.**

SOUTH LAWRENCE PROFESSIONAL MALE looking for non-smoker to share nice, 2 bedroom townhouse, 1-1/2 baths, fireplace, a/c, dishwasher. Heat included, -$400/mo. Call Chris **794-1182.**

Wanted to Rent

ANDOVER- Senior, non-smoking/drinking, seeks 3-4 rooms starting 11/1/96. Ground/first floor. Parking. Call mornings **686-6197.**

SINGLE PROFESSIONAL male looking for apartment with reduced rent in exchange for odd jobs or would housesit. Andover/-North Andover area. Call **682-5993.**

Apartments for Rent

ANDOVER CENTER- Antique duplex available 10/1/96. Walk to town and train. Five rooms, 2 bedrooms, eat-in kitchen. $765/month plus utilities. Call Lee Dodd **617-262-6907.**

ANDOVER CENTER- nice 1 bedroom, eat-in kitchen, yard, hookups. $550 per month plus utilities. Call **470-0620.**

ANDOVER- charming 3 room apartment in Historic home. Intown location. Parking. Available 9/1. $600/month, utilities not included. No pets. Call **475-6368.**

ANDOVER- one bedroom intown. $650/month. No utilities, no pets. Owner occupied. Off-street parking. Available 10/1/96. Call after 3:30pm **470-0637.**

ANDOVER- Phillips Academy area, studio in antique colonial. Parking. On bus line. $535/month plus utilities. Available 10/1/96. Call Lee Dodd **617-262-6907.**

ANDOVER- three bedroom apartment near town and train, available 9/1/96. One year lease. $850/month plus utilities. Call Prudential Howe & Doherty **475-5100.**

ANDOVER- updated 2+ bedrooms, intown location $1100/month plus utilities. INTOWN- two bedroom $800/mo. **508-276-0366.**

ANDOVER/LAWRENCE LINE, close to highways. One and two bedroom apartments. Immediate occupancy. Call **681-1800.**

APARTMENT AVAILABLE 10/1/96. Andover business section at Morton and Main Street above The Andover Shop. Boston bus stop, off-street parking, hardwood floors, air conditioning, one bedroom. $700/month. Call days **475-2252;** after 6pm **474-0196.**

BEST VALUE! Luxury apartments with spacious two bedrooms, two baths, designs. In-home washer/dryer, central air, gourmet kitchen. Clubhouse, fitness center, spa, pool. Please call **975-1001.**

METHUEN LINE- near Rtes. 110 and 495. Historic Prospect Hill area. First floor, spacious seven rooms in owner occupied Colonial home on quiet, tree-lined street. Hardwood floors, washer/dryer hook-ups, plenty of storage space, private fenced-in yard. Very clean. $675/mo. Call **688-7820** leave message.

NORTH ANDOVER- Cozy 3 room apartment in residential area close to highways. Ideal for 1 person. Private driveway. No pets. $600/mo. includes utilities. Available 10/1/96 Call **687-4271.**

NORTH ANDOVER- modern two bedroom, 1-1/2 bath duplex available 10/1/96. $800/month. Call **470-3558.**

Rooms for Rent

ANDOVER- Intown single furnished room. Maid service and parking. $120/week. Call **475-0073.**

Resort Places for Rent

ADVERTISE YOUR VACATION RENTALS here for positive results. For as little as $5.75 per week, you can have your property listed here. Simply call **475-1943.** One of our classified ad representatives will be happy to take your ad.

EDGARTOWN BARGAIN. two 2-bedroom homes. Privacy, deck, sliders, 3 miles to beach, town. No pets. No seasonal rentals. Available weekly 8/31/96-10/5/96. $300-$600/week. **508-263-1437.**

HILTON HEAD DISCOUNT RENTALS 1 bedroom-6 bedroom Ocean Condos and Homes. Call toll-free for brochure **1-800-445-8664.**

LOON MOUNTAIN- 3 bedroom luxury townhouse, all amenities available weekends or weekly starting August 31st. Fall foliage, etc. Call **475-4547.**

Office Space for Rent

ANDOVER CENTER- 250-500 square feet. Call Sue **475-1243.**

ANDOVER CENTER- 7 room office suite, main floor professional office building. Off-street parking. Call **686-1111.**

ANDOVER CENTER- OFFICE & RETAIL space. 68 Park Street, singles and sunny two room suite. Call Lee Dodd, **617-262-6907.**

ANDOVER CENTER OFFICE AND RETAIL space. Singles and suites. Various sizes. Main Street. Excellent locations. Call **475-8732.**

ANDOVER, 1 ELM SQUARE. 900sq. ft. $695/month, lower level. Call **470-2929.**

ANDOVER- sunny 1000 sq.ft. office, adjacent to Post Office with parking. $800/month plus utilities. Available immediately. Call **617-237-1007.**

INDIVIDUAL OFFICES with telephone answering and support services from $395. Convenient Route 114 location in North Andover. OFFICE SUITES AT JEFFERSON PARK **685-5440.**

DUNDEE OFFICE PARK (under new ownership). Office and R&D space in Andover. 600-30,000 sq.ft. Historic mill building renovated for great offices. Ideal for companies looking to expand or relocate. Call Ozzy Property Management, Inc., **475-4569.**

INSTANT OFFICE. Furnished and staffed. Includes reception and phone answering services. $350. Tewksbury center. Call **508-858-0637.**

NORTH ANDOVER- NEW CONSTRUCTION up to 12,000 sq. ft. · Contact Minco **687-6200.**

Commercial - Retail

NORTH ANDOVER- Main Street stores and Route 114 offices. Reasonable rent. COUNTRYSIDE R.E. **686-5232.**

Campers & Trailers

1993 TIOGA MONTARA RV. 21ft. Chevy 350. 29,000 miles, loaded. $23,500. Call **474-1836.**

Automobiles for Sale

1985 HONDA CIVIC hatchback, standard. 150k miles, good condition. Reasonable price. Call Lisa **470-2975.**

1989 ESCORT WAGON- red, 86k miles, very good condition. Entering Peace Corps. Available 9/24/96. Great for students. Best offer. **475-4450.**

CAPE REAL ESTATE

ANDOVER

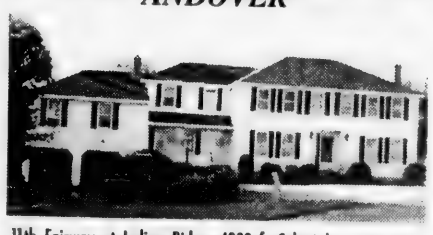

11th Fairway at Indian Ridge, 4000 ft Colonial, game room, master suite, central air. Best lot in town **$449,900**

ANDOVER

6000 ft ranch, 2 master suites, 2 jacuzzi's marble and oak throughout, 3+ garage, office, central air. Sanborn School District. Very Custom. **$649,900**

ANDOVER

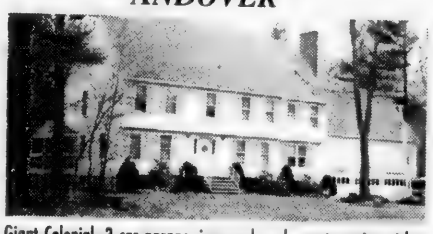

Giant Colonial, 3 car garage, inground pool, master suite with fireplace, family room and game room. Impeccable Sanborn School District. **$429,900**

ANDOVER/TEWKSBURY LINE

4000 ft Colonial, central air, game room, barbecue pit in kitchen, hardwood floors, 4 bedrooms, 3 baths. Close to 93. **$279,900**

508-685-2575 • 508-851-7283 • 617-935-6909

DOG DAYS?

While most Realtors are animal lovers and have pets of their own, we have all shared stories of having our fingers or ankles nipped by furry creatures while showing a listing. We have opened the front door to a home we are showing, only to have a purebred Persian kitten scoot through our legs toward the nearest busy street.

If you have pets and are about to put your house on the market, be sure to work out the showing arrangements carefully. It is important that we are able to communicate to our colleagues what to expect when they pass through your front door. While it is rare for pets to pose significant problems, very big dogs can be menacing. Occasionally buyers or agents are allergic or even a little phobic about dogs or cats. It can be difficult to get a buyer excited about the possibility of living in your home if he is sneezing continuously or cowering in a corner because he is afraid of Fido. If we know there might be a problem, we can arrange ahead of time for you to walk the dog, vacuum the cat dander or do whatever is necessary to make sure the showing goes smoothly.

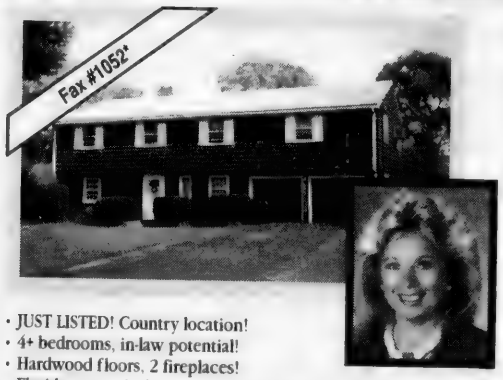

- JUST LISTED! Country location!
- 4+ bedrooms, in-law potential!
- Hardwood floors, 2 fireplaces!
- Florida room, deck, acre+ lot! $229,900

Teddy McQuade

- Library area!
- 4 bedroom, 2.5 bath Cape!
- Wood floors, fireplace, screen porch!
- Private lot, garage, needs TLC! $174,900

Jody O'Brien

- Elegant and spacious!
- Cathedral ceilings, skylights, fireplace!
- Two bedrooms plus loft!
- Hardwood, 2.5 baths, garage! $167,900

Vanessa Hunt

- Shawsheen Brick Section!
- 4 bedroom, 2.5 bath Cape!
- Cathedral ceiling in MBR and sunroom!
- Hdwd flr, 20' FR, fp LR, immac cond! $289,000

Pam Lebowitz

- Wonderful privacy!
- Spacious contemporary 4 bedroom Colonial!
- 24' MBR suite with jacuzzi bath!
- 24' FR with wet bar; gorgeous pool! $339,500

Sharon Tuttle

- Immaculate condition, light elegant decor!
- 4 bedrooms, 2.5 baths, MBR suite!
- Stunning new kitchen, dramatic foyer!
- In-town cul-de-sac, private treed lot! $419,900

Pam Lebowitz

Century 21®

Carriage House
10 High Street, Andover
475-1243
*Call our *free* FAX-ON-DEMAND line for listing info!
1-888-FAX-2100!

Jean Fitzgerald & Pamela Lebowitz
Broker Owners

1996 Home For Little Wanderers Raffle

Win a six room colonial doll house!

ANDOVER
NEW TO MARKET - This ranch is set on almost 1/2 acre and is located in the Phillips Academy area. Six rooms include three bedrooms with hardwood floors & ample closets, living room with fireplace, wonderful three-season porch plus full basement. **$197,000**

Join in our doll house raffle and help support one of the areas most important organizations for children. Tickets are $1.00 each or 6 for $5.00 and all proceeds benefit the **New England Home for Little Wanderers.** Drawing will be held September 17, 1996. See a DeWolfe New England Associate for details and ticket purchase.

ANDOVER
NEW TO THE MARKET - charming turn of the century home has 8 rooms, 4 bdrms & extra room for office use. This home has been updated & is in move-in condition. Many expansion possibilities. Great 3/4+ lot with convenient access to highways. This is the one you've been waiting for! **$169,900**

HAVERHILL
TURN OF THE CENTURY - Victorian found on a tree-lined street offers the feel of yesterday with the comforts of today. Eight rooms with four bedrooms plus ladder access to attic with third floor possibilities. Updates inc. a grand kitchen, new windows on 1st flr & new bathrooms. **$197,500**

Buyer Representation
Seller Representation
Mortgage Services
Corporate Services
Relocation Services

METHUEN
NEW TO THE MARKET - Your family will enjoy this 8 room ranch in move-in condition. Deck in rear with above ground pool - all on beautiful landscaped & level lot in a lovely country neighborhood. **$152,900**

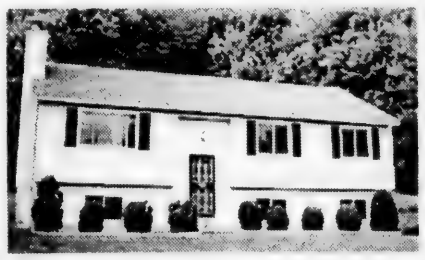

METHUEN
THREE BEDROOM vinyl clad split entry with cathedral ceiling in living and dining rooms provides bright, spacious feel. The well laid out kitchen overlooks the dining area and lends itself to joining the "entertainment" fun. A fireplaced family room is great year 'round. **$139,900**

NORTH ANDOVER
BREAK TRADITION - Enjoy the uniqueness of this contemporary English Tudor style home on private 1 + lot near Great Pond. Nine rooms include family rm w/fireplace & loft ideal for library, rec rm w/wet bar & skylights & mstr bdrm w/another loft plus a jacuzzi in bath. **$329,900**

BOXFORD
A PIECE OF HISTORY - Be the country squire of 1754c. antique colonial & stroll your 2 ac of rolling lawns complete with stone walls & gardens. Inside you'll find 8+ rms w/4 bdrms and 2 1/2 baths. Wide pine floors (restored), post & beam construction & 5 fireplaces. **$385,000**

(508) 475-8600 • 76 MAIN STREET, ANDOVER

DeWolfe NEW ENGLAND

publicly traded AMEX/DWL

Automobiles for Sale

1987 NISSAN SENTRA- 4 door, 5-speed. New clutch, brakes, tires. $1400 or best offer. Call evenings **470-2933.**

1990 HONDA ACCORD EX, 2 door, loaded, power sunroof, 4 snow tires included. Excellent condition. $7400. **687-0980.**

1991 JEEP WRANGLER (Renegade). Excellent condition. Very well maintained. Eat-off engine, no oil leak. New tires. Dual exhaust, $2000 stereo system, hard and soft tops. NADA approx. $11,000. Asking $10,000 or best offer. Home **470-3257;** Days **603-625-0144.**

MERCEDES BENZ 450SEL, 1980 metallic green/light brown, 89k miles. Mint condition. Must be seen. $7500. Call days: **683-0171** eves: **475-5320.**

SEIZED CARS from $175. Porsches, Cadillacs, Chevys, BMW's, Corvettes. Also Jeeps, 4WD's. Your area. Toll Free **1-800-898-9778** ext. A-7670 for current listings.

Special Notices

ADVERTISE...IT WORKS! Your ad listed here puts you in touch with thousands of interested readers. Call the **Classified Advertising Department** at **475-1943.** Deadline for placing an ad is Tuesday at noon. **Monday at 5pm is deadline for cancelling an ad.**

FOR MORE INFORMATION and assistance regarding the investigation of financing, business opportunities and work at home opportunities, "The Andover Townsman" urges its readers to contact the Better Business Bureau, Inc. 20 Park Plaza, Suite 820, Boston, MA 02116-4404.

PURCHASE OR REFINANCE

GET COMMITTED! THE PREFERRED COMMITMENT CARD.

Free Qualifications

Member MA MBCL · EQUAL HOUSING LENDER

15yr FIXED
RATE 7.75%
APR 7.99

10yr FIXED
RATE 7.375%
APR 7.629

(508) 688-9999
JOHN SIDERI

MORTGAGE FINANCIAL SERVICES, INC.

Rates subject to change without notice. ML #0167

Prudential Value Range Marketing. A New Way To Get Your Home Sold Fast.

A Prudential Value Range Listing

ANDOVER - Fabulous center entrance Colonial sited on 3.5 acres of plush manicured grounds abutting conservation. Over 3,000 sf of living space. **PVRM 23 - Seller will entertain offers between $370,000 and $450,000.**

A Prudential Value Range Listing

ANDOVER - Ideal starter home! Close to town with 3 bedrooms, hardwood floors and pleasant yard. Very well cared for. **PVRM 14 - Seller will entertain offers between $160,000 and $190,000.**

A Prudential Value Range Listing

ANDOVER - Elegant Mansard Roof residence on quiet cul-de-sac features twelve gracious rooms, three car garage, huge front to back kitchen w/fireplace, two master bedroom suites, 2 full and 2 half baths. **PVRM 25 - Seller will entertain offers between $440,000 and $540,000.**

A Prudential Value Range Listing

ANDOVER - Wonderful, young nine room Colonial Set on one acre in fabulous family neighborhood. Very spacious and bright eat-in kitchen. Central air and sprinkler system. **PVRM 21 - Seller will entertain offers between $300,000 and $370,000.**

A Prudential Value Range Listing

ANDOVER - Lovely landscaped grounds surround this custom Tudor home located on a quiet cul-de-sac in Sanborn School district. Nine rooms, country kitchen and step-up great room. **PVRM 23 - Seller will entertain offers between $370,000 and $450,000**

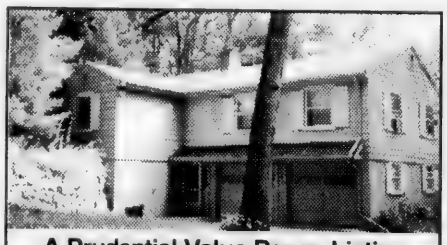

A Prudential Value Range Listing

ANDOVER - Ready to move in condition! Immaculate home, located in the Sanborn School district, on secluded lot with large and very private back yard that is perfect for children. **PVRM 16 - Seller will entertain offers between $190,000 and $230,000.**

A Prudential Value Range Listing

ANDOVER - Come home to this spacious and charming 3 or 4 bedroom Cape overlooking The Green in Ballardvale. Lower level is finished with a heated family room and office area. **PVRM 14 - Seller will entertain offers between $160,000 and $190,000**

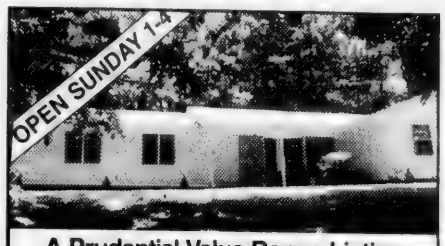

A Prudential Value Range Listing

ANDOVER - Immediate occupancy! Walk to town location. Oversized, updated 4 bedroom on large private lot. Many new updates. **PVRM 18 - Seller will entertain offers between $230,000 and $280,000. 23 Burton Farm Drive.**

A Prudential Value Range Listing

ANDOVER - Great Location! Recently updated contemporary Ranch, fabulous new kitchen with solarium eat-in area. Vaulted ceilings and skylights, hardwood floors. **PVRM 18 - Seller will entertain offers between $230,000 and $280,000.**

NORTH ANDOVER - Prime library location! Charming 6 plus room Cape that features an eat-in kitchen, family room, formal living room, solar room and level lot with wonderful pool for summer enjoyment. **$184,900**

ANDOVER In-town two family! Apt. #1: Entry foyer, living room, formal dining room, kitchen, master bedroom and bath on 1st floor. Two more bedrooms on 2nd floor. **Apt. #2:** Entry, living room, dining room, kitchen and den on 2nd floor. Three bedrooms and bath on 3rd floor. **$299,900**

ANDOVER Authentic Antique Colonial registered w/Andover Historical Society. Lot abuts town conservation. Size and layout provide many living opportunities from two-family to single with in-law. Twelve rooms and 6 bedrooms. **$319,900**

BOXFORD - Striking 4/5 bedroom deck house on quiet cul-de-sac. House overlooks pristine pond. Many new amenities including new deck, new boiler, and new baths. **$329,900**

ANDOVER - Remarkable Colonial reproduction boasts charm and warmth. Relax in cozy family room w/fireplace, or, entertain in bright formal living room, master bedroom suite with fireplace, dining room and bath. **$409,900**

ANDOVER - Ideal location and spectacular grounds! Just two of the many reasons to see this gracious and elegant saltbox Colonial. Featuring 9 rooms and 4 bedrooms this home has the perfect floor plan for today's living. **$519,900**

NORTH ANDOVER - Enjoy summer views from every room. Four bedroom, bright, open home filled with warmth. Huge gourmet kitchen, family room with fireplace, three baths, private 3.66 acre lot overlooking pond. **$599,900**

ThePrudential Howe & Doherty REALTORS®

12 Bartlet St., Andover • 475-5100

Visit our home page: http://www.phdre.com

An Independently Owned and Operated Member of The Prudential Real Estate Affiliates, Inc.

The Home of Value Range Marketing.

The Victor Company, Inc. REALTORS®

VICTOR

The best team in the field and the results to prove it!

NORTH ANDOVER Move right in! Freshly painted and carpeted 2 bedroom Condo with sliding glass doors to patio overlooking tennis court. Many amenities! **$73,500**

ANDOVER Super value near train station and playground! Totally updated 6 room, 2 bath Cape with family room and screened porch for added living space! Just move in and enjoy! **$149,900**

NORTH ANDOVER Attn: Doctor, Dentist, Attorney or Professional -Cape with attached 4 room office & parking for 6 cars, in highly visible location in the desirable library area! House has 3 bedrooms, sunken living room & lots of charm! **$269,900**

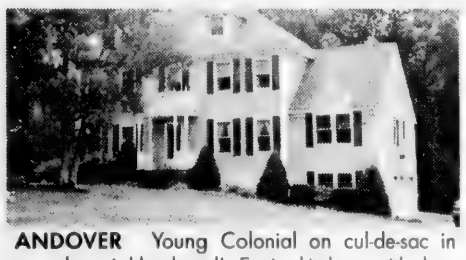

ANDOVER Young Colonial on cul-de-sac in superb neighborhood! Eat-in kitchen with bay breakfast area, cathedral ceiling family room, 3 full baths, walk up 3rd level for possible expansion, sprinkler system & professionally landscaped lot! **$334,900**

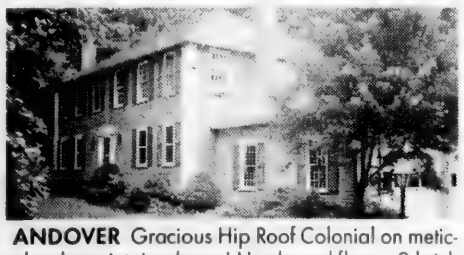

ANDOVER Gracious Hip Roof Colonial on meticulously maintained acre! Hardwood floors, 2 brick fireplaces, built-in bookcases, game room with wall of floor to ceiling windows, lovely kitchen with French doors to sun drenched deck & gunite pool! **$389,400**

ANDOVER 2 brand new Colonials with 9 fresh and appealing rooms, fabulous kitchens, library with built-ins, cathedral ceiling family room, glamorous bath off front-to-back master bedroom! **$399,900**

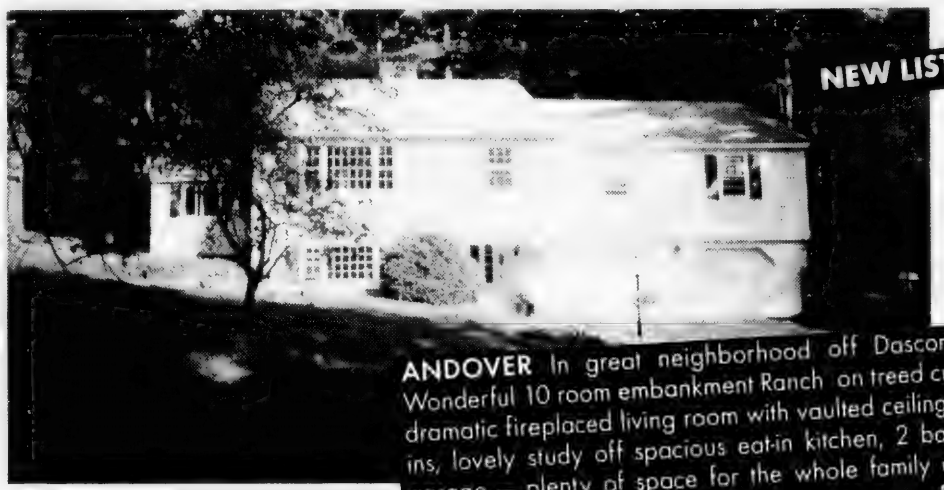

ANDOVER In great neighborhood off Dascomb Road! Wonderful 10 room embankment Ranch on treed cul-de-sac – dramatic fireplaced living room with vaulted ceiling and built-ins, lovely study off spacious eat-in kitchen, 2 baths, 2 car garage – plenty of space for the whole family at a super price! **$279,900**

Bill Maren
Bunny Maren, CRB, CRS, GRI
Jon Maren
Sally Factor Bergman, CRS, GRI
Natalie Bradley, GRI
Marj Butland, CRS, GRI

Sue Campbell
Lynne Cox, CRS, GRI
Deb Drake, GRI
Marcia Druth, CRS, GRI
Dodie Gemmell
Bernadette Gibson, GRI

Connie Ireland
Koni Jaworski
Maureen Keller, GRI
Debbie Kelso, CRS, GRI
Terry McAnally, CRS, GRI
Betsy Murphy
Gretchen Papineau

Phyllis Rock, GRI
Arlene Santangelo, GRI
Barbara Sullivan
Jeane Sullivan, CRS, GRI
Kathy Tarro
Libby Webb, CRS, GRI
Ellen Yurko

THE REALTY GUILD

Call (508) 475-2201

Please access our Home Page at: http://www.victorco.com

An Affiliate Of GENESIS Relocation Services

ANDOVER Just one left! New 9 room Colonial with wonderful open floorplan, large family room, 26' eat-in kitchen with beautiful cabinetry, 1st floor study... quality plus pizzaz! **$479,900**

NORTH ANDOVER Exquisite Contemp-orary on private acre! 10 spectacular rooms, cathedral ceilings, skylights, eat-in kitchen with fireplace, solarium, library or 5th bedroom, 3 1/2 baths, 3 car garage... really sharp! **$519,000**

ANDOVER Fieldstone Meadows! Fascinat-ing architect designed Colonial being built with stunning floorplan, kitchen & bath that will dazzle you, finish detail and woodwork worthy of the finest estate! *Model open daily, except Tuesday. Dir: Dascomb Rd. to Basswood Ln. **This house priced at $750,000**

NORTH ANDOVER Brick French Country home on 3+ acres of private grounds with pond! Custom built w/dramatic, sophisticated detail throughout it's 7,000 sf of living space! 10' ceilings, free standing circular staircase, 1st floor master suite w/ bath beyond comparison! **$1,400,000**

168 No. Main Street • Andover, MA 01810 • (508) 475-2201 • Serving 24 Communities North of Boston

RE/MAX Preferred

Proud of the Past
Focusing on the Future

VISIT OUR Home Page at:
http://www.remax-ma-relo.com/

ANDOVER

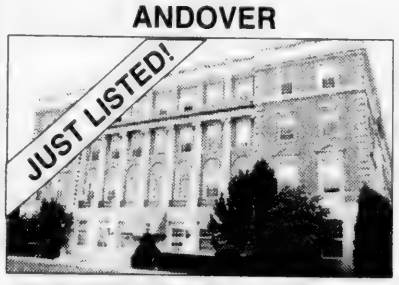

LIVE THE CAREFREE CONDO LIFE...in a spacious and historic building! This spacious second floor garden-style unit with 13 foot ceilings and big windows for a light and open feeling offers a huge living room & dining room combination, big master bedroom and a European style kitchen. Located within minutes to commuter bus and shops!.....**ONLY $74,900**
CALL LINDA CUTTER 725-5353 OR FOR MORE INFORMATION CALL 800-5-TOP PRO, CODE 201-093-3

BILL BUCK'S SUMMERTIME SPECIALS

SUTTON POND 2 bedroom...**$124,900**
TWO FAMILY.....**$129,900**
FIVE FAMILY near library....**$249,900**

CALL BILL BUCK FOR DETAILS
508-725-5346

ANDOVER

EXCELLENT START IN HOMEOWNERSHIP. Large 2 family, 6-6, featuring 3 bedrooms each apartment. All separate utilities, walk-up attic with extra rooms leads to in-law apartment expansion possibilities. Many recent updates and a 3-car garage all nestled on 13,000 sq. ft. lot in a prime side street location. Owner is "Ready" so "Hurry" and "Make An Offer"!
CALL DANNY SORDELLO DIRECT 725-5383....$167,900

ANDOVER - SAY YES!

THINKING POSITIVE IS MUCH EASIER once you've seen this affordable 2 bedroom, 5 room Ranch style home! Features include inground, pool, sensational screened porch, walk-up attic, set on an acre+ lot, convenient to schools and highways and is Very Do-Able at.....
.....**$169,900**
CALL CARLA POLIZZOTTI BURNS TODAY 725-5348

NORTH ANDOVER

CONTEMPORARY RANCH totally and beautifully remodeled. The gourmet kitchen is fully applianced and includes a wet bar. The dual fireplace serves the living room and family room. Sensational 2-tier deck overlooks a tranquil backyard. Total 3,500 square feet includes finished lower level, 4th bedroom, office, rec. room and whirlpool for two.
CALL NORMA HYDER 725-5373.....**$284,900**

ANDOVER

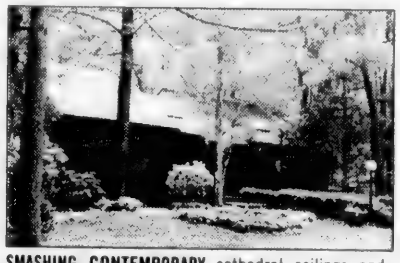

SMASHING CONTEMPORARY cathedral ceilings and glass abound. Private acre setting abutting State land.
CALL SUE PAPALIA 725-5363.....**$319,999**

ANDOVER

A LARGE PRICE ADJUSTMENT and Olde World charm make this Brick Colonial impossible to resist now! Incredible kitchen; gorgeous foyer with sweeping staircase; Back-bay ambiance. Work's all done for you in this 4 bedroom, 2.5 bath gem. 2 car garage, too! Truly exciting, one-of-a-kind home!
ALWAYS CALL RICK COCO AT 725-5384.....**$349,900**

ANDOVER

RESTORED 1890 COLONIAL, lot acre and in Sanborn School area. Beautiful floors, woodwork, raised panel cabinet kitchen with ash floor. Family room and private deck. Dining room, living room or porch. Dual staircases, four generous bedrooms. Remodeled bath plus walk-up attic. Town sewer.
CALL MARILYN BURKE 725-5347.....**$349,900**

ANDOVER

OWN A PIECE OF ANDOVER'S HISTORY! Recently restored Antique Colonial located bear Pike School. 7 fireplaces, wide pine floors, 6 bedrooms, 3.5 baths, 2 stairways, skylighted kitchen with butler's pantry, screened porch, brick walkways, gorgeous grounds.
CALL LILLIAN MONTALTO #1 RE/MAX AGENT IN N. E. 687-6227.....**$379,900**

ANDOVER

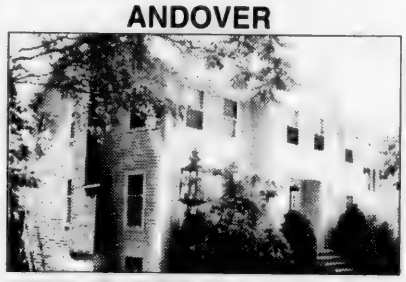

DON'T MISS THIS FABULOUS 4 bedroom Colonial! Loaded with extras, immaculate throughout. Gorgeous acre lot in town sewer.
CALL JOAN JOHNSON 725-5366.....**$384,900**

...OVER

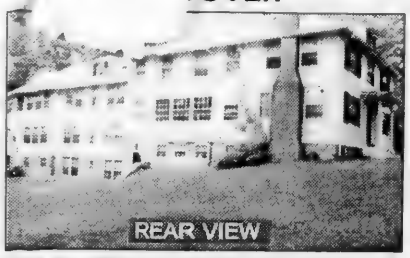

ONCE IN A WHILE an opportunity comes along to own an income producing property that is in a great residential area and within walking distance to town. Now is the time! Five unit property on 3/4 acre is currently available.
CALL ELKE KAPPELER 725-5360.....**$449,000**

NORTH ANDOVER

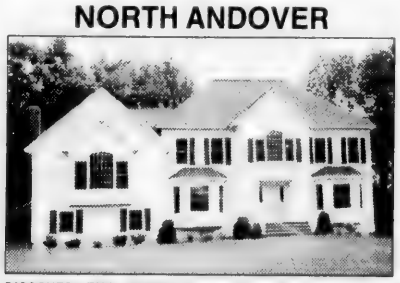

DISCOVER THE VALUE! Custom quality, wonderfully designed 3,600+ square foot Colonial located on terrific wooded lot on end of cul-de-sac. Lots of hardwood, outstanding white kitchen and a family room fit for a King!
CALL DEBBIE MOORE 725-5375.....**$489,900**

Steve Fisichelli, GRI
Manager/Owner

Nancy Pappalardo

Beverly Nassar
GRI

Linda Cutter
CRP, CRS, GRI, LTG

Bill Buck

Janet M. Pratt
GRI

Susan Rochwarg
CBR, CRP, CRS

Jeannette Belben
GRI

Elke Kappeler
CRP, CRS GRI

Terri Goodridge

Carla Polizzotti
Burns

Marilyn Burke
GRI

John Cusack

Kathy Cyrier
CRP

Norma Hyder
GRI

Elaine Glynn-
L'Italien

Jane Glynn
CRS, GRI

Tom Carroll

Joan Johnson

Amy Sebell
CRS GRI

Debbie Moore

Sue Papalia
GRI

Ed Bloom

Shirly Platt
GRI

Lillian Montalto
ABR, CRB, CRP,
CRS, GRI

Rick Coco
CRP, GRI

Coletta Fanuele

Danny Sordello

The Team That Brings You Home!

RE/MAX 686-5300
Preferred 470-0007

Each RE/MAX office independently owned and operated.

1996 Home For Little Wanderers Raffle

Win a six room colonial doll house!

ANDOVER
NEW TO MARKET - This ranch is set on almost 1/2 acre and is located in the Phillips Academy area. Six rooms include three bedrooms with hardwood floors & ample closets, living room with fireplace, wonderful three-season porch plus full basement. **$197,000**

Join in our doll house raffle and help support one of the areas most important organizations for children. Tickets are $1.00 each or 6 for $5.00 and all proceeds benefit the **New England Home for Little Wanderers.** Drawing will be held September 17, 1996. See a DeWolfe New England Associate for details and ticket purchase.

ANDOVER
NEW TO THE MARKET - charming turn of the century home has 8 rooms, 4 bdrms & extra room for office use. This home has been updated & is in move-in condition. Many expansion possibilities. Great 3/4+ lot with convenient access to highways. This is the one you've been waiting for! **$169,900**

HAVERHILL
TURN OF THE CENTURY - Victorian found on a tree-lined street offers the feel of yesterday with the comforts of today. Eight rooms with four bedrooms plus ladder access to attic with third floor possibilities. Updates inc. a grand kitchen, new windows on 1st flr & new bathrooms. **$197,500**

Buyer Representation
Seller Representation
Mortgage Services
Corporate Services
Relocation Services

METHUEN
NEW TO THE MARKET - Your family will enjoy this 8 room ranch in move-in condition. Deck in rear with above ground pool - all on beautiful landscaped & level lot in a lovely country neighborhood. **$152,900**

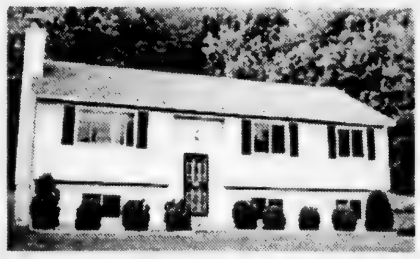

METHUEN
THREE BEDROOM vinyl clad split entry with cathedral ceiling in living and dining rooms provides bright, spacious feel. The well laid out kitchen overlooks the dining area and lends itself to joining the "entertainment" fun. A fireplaced family room is great year 'round. **$139,900**

NORTH ANDOVER
BREAK TRADITION - Enjoy the uniqueness of this contemporary English Tudor style home on private 1 + lot near Great Pond. Nine rooms include family rm w/fireplace & loft ideal for library, rec rm w/wet bar & skylights & mstr bdrm w/another loft plus a jacuzzi in bath. **$329,900**

BOXFORD
A PIECE OF HISTORY - Be the country squire of 1754c. antique colonial & stroll your 2 ac of rolling lawns complete with stone walls & gardens. Inside you'll find 8+ rms w/4 bdrms and 2 1/2 baths. Wide pine floors (restored), post & beam construction & 5 fireplaces. **$385,000**

(508) 475-8600 • 76 MAIN STREET, ANDOVER

DeWolfe NEW ENGLAND

publicly traded AMEX/DWL

Automobiles for Sale

1987 NISSAN SENTRA- 4 door, 5-speed. New clutch, brakes, tires. $1400 or best offer. Call evenings **470-2933.**

1990 HONDA ACCORD EX, 2 door, loaded, power sunroof, 4 snow tires included. Excellent condition. $7400. **687-0980.**

1991 JEEP WRANGLER (Renegade). Excellent condition. Very well maintained. Eat-off engine, no oil leak. New tires. Dual exhaust, $2000 stereo system, hard and soft tops. NADA approx. $11,000. Asking $10,000 or best offer. Home **470-3257;** Days **603-625-0144.**

MERCEDES BENZ 450SEL, 1980 metallic green/light brown, 89k miles. Mint condition. Must be seen. $7500. Call days: **683-0171** eves: **475-5320.**

SEIZED CARS from $175. Porsches, Cadillacs, Chevys, BMW's, Corvettes. Also Jeeps, 4WD's. Your area. Toll Free **1-800-898-9778** ext. A-7670 for current listings.

Special Notices

ADVERTISE...IT WORKS! Your ad listed here puts you in touch with thousands of interested readers. Call the **Classified Advertising Department** at **475-1943.** Deadline for placing an ad is Tuesday at noon. **Monday at 5pm is deadline for cancelling an ad.**

FOR MORE INFORMATION and assistance regarding the investigation of financing, business opportunities and work at home opportunities, "The Andover Townsman" urges its readers to contact the Better Business Bureau, Inc. 20 Park Plaza, Suite 820, Boston, MA 02116-4404.

PURCHASE OR REFINANCE

GET COMMITTED! THE PREFERRED COMMITMENT CARD.

Free Qualifications

Member MA MBCL · EQUAL HOUSING LENDER

15yr FIXED
RATE 7.75%
APR 7.99

10yr FIXED
RATE 7.375%
APR 7.629

(508) 688-9999
JOHN SIDERI

MORTGAGE FINANCIAL SERVICES, INC.

Rates subject to change without notice. ML #0167

Prudential Value Range Marketing. A New Way To Get Your Home Sold Fast.

A Prudential Value Range Listing

ANDOVER - Fabulous center entrance Colonial sited on 3.5 acres of plush manicured grounds abutting conservation. Over 3,000 sf of living space. **PVRM 23 - Seller will entertain offers between $370,000 and $450,000.**

A Prudential Value Range Listing

ANDOVER - Ideal starter home! Close to town with 3 bedrooms, hardwood floors and pleasant yard. Very well cared for. **PVRM 14 - Seller will entertain offers between $160,000 and $190,000.**

A Prudential Value Range Listing

ANDOVER - Elegant Mansard Roof residence on quiet cul-de-sac features twelve gracious rooms, three car garage, huge front to back kitchen w/fireplace, two master bedroom suites, 2 full and 2 half baths. **PVRM 25 - Seller will entertain offers between $440,000 and $540,000.**

A Prudential Value Range Listing

ANDOVER - Wonderful, young nine room Colonial Set on one acre in fabulous family neighborhood. Very spacious and bright eat-in kitchen. Central air and sprinkler system. **PVRM 21 - Seller will entertain offers between $300,000 and $370,000.**

A Prudential Value Range Listing

ANDOVER - Lovely landscaped grounds surround this custom Tudor home located on a quiet cul-de-sac in Sanborn School district. Nine rooms, country kitchen and step-up great room. **PVRM 23 - Seller will entertain offers between $370,000 and $450,000**

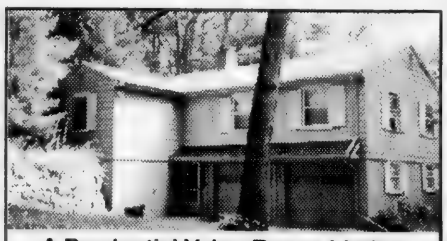

A Prudential Value Range Listing

ANDOVER - Ready to move in condition! Immaculate home, located in the Sanborn School district, on secluded lot with large and very private back yard that is perfect for children. **PVRM 16 - Seller will entertain offers between $190,000 and $230,000.**

A Prudential Value Range Listing

ANDOVER - Come home to this spacious and charming 3 or 4 bedroom Cape overlooking The Green in Ballardvale. Lower level is finished with a heated family room and office area. **PVRM 14 - Seller will entertain offers between $160,000 and $190,000**

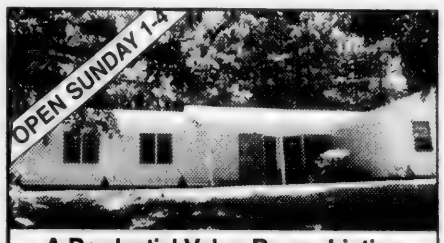

A Prudential Value Range Listing

ANDOVER - Immediate occupancy! Walk to town location. Oversized, updated 4 bedroom on large private lot. Many new updates. **PVRM 18 - Seller will entertain offers between $230,000 and $280,000. 23 Burton Farm Drive.**

A Prudential Value Range Listing

ANDOVER - Great Location! Recently updated contemporary Ranch, fabulous new kitchen with solarium eat-in area. Vaulted ceilings and skylights, hardwood floors. **PVRM 18 - Seller will entertain offers between $230,000 and $280,000.**

NORTH ANDOVER - Prime library location! Charming 6 plus room Cape that features an eat-in kitchen, family room, formal living room, solar room and level lot with wonderful pool for summer enjoyment. **$184,900**

ANDOVER In-town two family! Apt. #1: Entry foyer, living room, formal dining room, kitchen, master bedroom and bath on 1st floor. Two more bedrooms on 2nd floor. **Apt. #2:** Entry, living room, dining room, kitchen and den on 2nd floor. Three bedrooms and bath on 3rd floor. **$299,900**

ANDOVER Authentic Antique Colonial registered w/Andover Historical Society. Lot abuts town conservation. Size and layout provide many living opportunities from two-family to single with in-law. Twelve rooms and 6 bedrooms. **$319,900**

BOXFORD - Striking 4/5 bedroom deck house on quiet cul-de-sac. House overlooks pristine pond. Many new amenities including new deck, new boiler, and new baths. **$329,900**

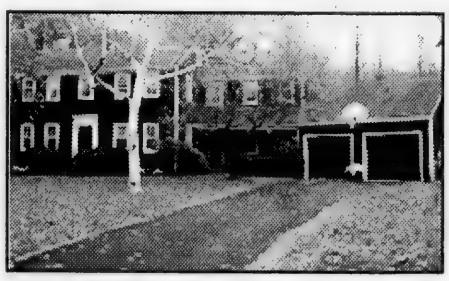

ANDOVER - Remarkable Colonial reproduction boasts charm and warmth. Relax in cozy family room w/fireplace, or, entertain in bright formal living room, master bedroom suite with fireplace, dining room and bath. **$409,900**

ANDOVER - Ideal location and spectacular grounds! Just two of the many reasons to see this gracious and elegant saltbox Colonial. Featuring 9 rooms and 4 bedrooms this home has the perfect floor plan for today's living. **$519,900**

NORTH ANDOVER - Enjoy summer views from every room. Four bedroom, bright, open home filled with warmth. Huge gourmet kitchen, family room with fireplace, three baths, private 3.66 acre lot overlooking pond. **$599,900**

ThePrudential Howe & Doherty REALTORS®

12 Bartlet St., Andover • 475-5100

Visit our home page: http://www.phdre.com

An Independently Owned and Operated Member of The Prudential Real Estate Affiliates, Inc.

The Home of Value Range Marketing.

The Victor Company, Inc. REALTORS®

VICTOR

The best team in the field and the results to prove it!

NORTH ANDOVER Move right in! Freshly painted and carpeted 2 bedroom Condo with sliding glass doors to patio overlooking tennis court. Many amenities! **$73,500**

ANDOVER Super value near train station and playground! Totally updated 6 room, 2 bath Cape with family room and screened porch for added living space! Just move in and enjoy! **$149,900**

NORTH ANDOVER Attn: Doctor, Dentist, Attorney or Professional -Cape with attached 4 room office & parking for 6 cars, in highly visible location in the desirable library area! House has 3 bedrooms, sunken living room & lots of charm! **$269,900**

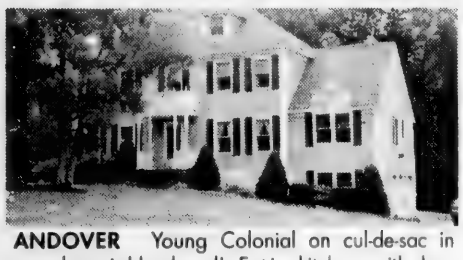

ANDOVER Young Colonial on cul-de-sac in superb neighborhood! Eat-in kitchen with bay breakfast area, cathedral ceiling family room, 3 full baths, walk up 3rd level for possible expansion, sprinkler system & professionally landscaped lot! **$334,900**

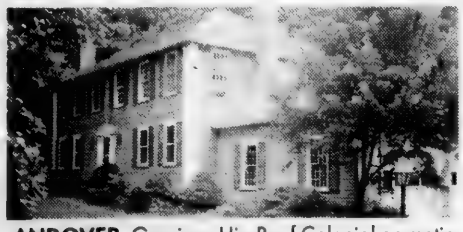

ANDOVER Gracious Hip Roof Colonial on meticulously maintained acre! Hardwood floors, 2 brick fireplaces, built-in bookcases, game room with wall of floor to ceiling windows, lovely kitchen with French doors to sun drenched deck & gunite pool! **$389,400**

ANDOVER 2 brand new Colonials with 9 fresh and appealing rooms, fabulous kitchens, library with built-ins, cathedral ceiling family room, glamorous bath off front-to-back master bedroom! **$399,900**

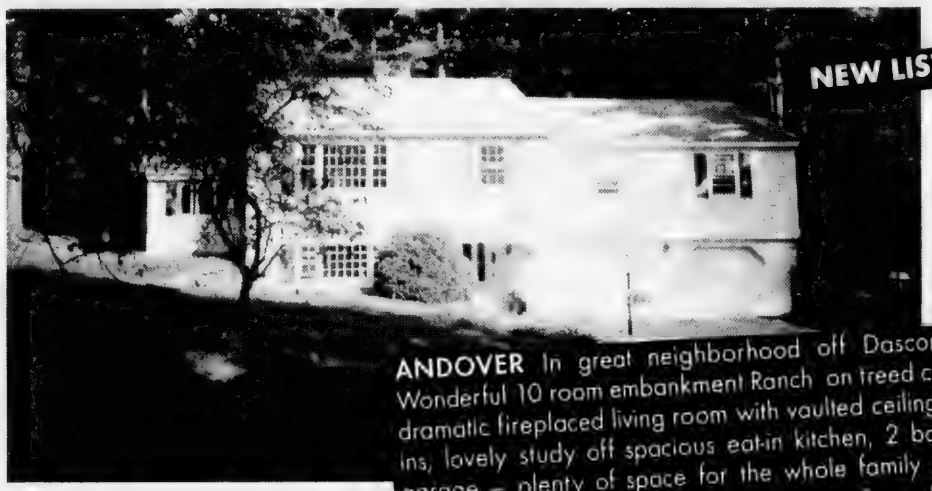

ANDOVER In great neighborhood off Dascomb Road! Wonderful 10 room embankment Ranch on treed cul-de-sac — dramatic fireplaced living room with vaulted ceiling and built-ins, lovely study off spacious eat-in kitchen, 2 baths, 2 car garage — plenty of space for the whole family at a super price! **$279,900**

Bill Maren
Bunny Maren, CRB, CRS, GRI
Jon Maren
Sally Factor Bergman, CRS, GRI
Natalie Bradley, GRI
Marj Butland, CRS, GRI

Sue Campbell
Lynne Cox, CRS, GRI
Deb Drake, GRI
Marcia Druth, CRS, GRI
Dodie Gemmell
Bernadette Gibson, GRI

Connie Ireland
Koni Jaworski
Maureen Keller, GRI
Debbie Kelso, CRS, GRI
Terry McAnally, CRS, GRI
Betsy Murphy
Gretchen Papineau

Phyllis Rock, GRI
Arlene Santangelo, GRI
Barbara Sullivan
Jeane Sullivan, CRS, GRI
Kathy Tarro
Libby Webb, CRS, GRI
Ellen Yurko

THE REALTY GUILD

Call (508) 475-2201

Please access our Home Page at: http://www.victorco.com

An Affiliate Of GENESIS Relocation Services

ANDOVER Just one left! New 9 room Colonial with wonderful open floorplan, large family room, 26' eat-in kitchen with beautiful cabinetry, 1st floor study... quality plus pizzaz! **$479,900**

ANDOVER Fieldstone Meadows! Fascinating architect designed Colonial being built with stunning floorplan, kitchen & bath that will dazzle you, finish detail and woodwork worthy of the finest estate! *Model open daily, except Tuesday. Dir: Dascomb Rd. to Basswood Ln. **This house priced at $750,000**

NORTH ANDOVER Exquisite Contemp-orary on private acre! 10 spectacular rooms, cathedral ceilings, skylights, eat-in kitchen with fireplace, solarium, library or 5th bedroom, 3 1/2 baths, 3 car garage... really sharp! **$519,000**

NORTH ANDOVER Brick French Country home on 3+ acres of private grounds with pond! Custom built w/dramatic, sophisticated detail throughout it's 7,000 sf of living space! 10' ceilings, free standing circular staircase, 1st floor master suite w/ bath beyond comparison! **$1,400,000**

168 No. Main Street • Andover, MA 01810 • (508) 475-2201 • Serving 24 Communities North of Boston

RE/MAX Preferred

Proud of the Past
Focusing on the Future

VISIT OUR Home Page at:
http://www.remax-ma-relo.com/

ANDOVER

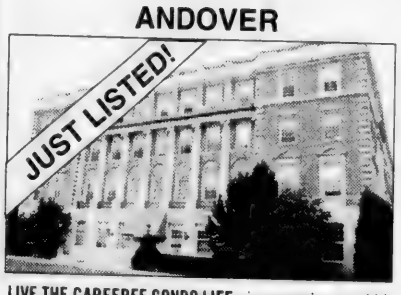

LIVE THE CAREFREE CONDO LIFE...in a spacious and historic building! This spacious second floor garden-style unit with 13 foot ceilings and big windows for a light and open feeling offers a huge living room & dining room combination, big master bedroom and a European style kitchen. Located within minutes to commuter bus and shops!.....
.....**ONLY $74,900**
CALL LINDA CUTTER 725-5353 OR FOR MORE INFORMATION CALL 800-5-TOP PRO, CODE 201-093-3

BILL BUCK'S SUMMERTIME SPECIALS

SUTTON POND 2 bedroom...**$124,900**

TWO FAMILY.....**$129,900**

FIVE FAMILY near library....**$249,900**

CALL BILL BUCK FOR DETAILS

508-725-5346

ANDOVER

EXCELLENT START IN HOMEOWNERSHIP. Large 2 family, 6-6, featuring 3 bedrooms each apartment. All separate utilities, walk-up attic with extra rooms leads to in-law apartment expansion possibilities. Many recent updates and a 3-car garage all nestled on 13,000 sq. ft. lot in a prime side street location. Owner is "Ready" so "Hurry" and "Make An Offer"!
CALL DANNY SORDELLO DIRECT 725-5383....$167,900

ANDOVER - SAY YES!

THINKING POSITIVE IS MUCH EASIER once you've seen this affordable 2 bedroom, 5 room Ranch style home! Features include inground pool, sensational screened porch, walk-up attic, set on an acre+ lot, convenient to schools and highways and is Very Do-Able at.....
.....**$169,900**
CALL CARLA POLIZZOTTI BURNS TODAY 725-5348

NORTH ANDOVER

CONTEMPORARY RANCH totally and beautifully remodeled. The gourmet kitchen is fully applianced and includes a wet bar. The dual fireplace serves the living room and family room. Sensational 2-tier deck overlooks a tranquil backyard. Total 3,500 square feet includes finished lower level, 4th bedroom, office, rec. room and whirlpool for two.
CALL NORMA HYDER 725-5373.....**$284,900**

ANDOVER

SMASHING CONTEMPORARY cathedral ceilings and glass abound. Private acre setting abutting State land.
CALL SUE PAPALIA 725-5363.....**$319,999**

ANDOVER

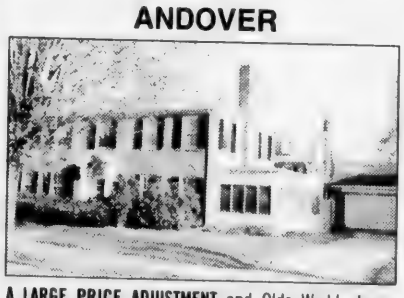

A LARGE PRICE ADJUSTMENT and Olde World charm make this Brick Colonial impossible to resist now! Incredible kitchen; gorgeous foyer with sweeping staircase; Back-bay ambiance. Work's all done for you in this 4 bedroom, 2.5 bath gem. 2 car garage, too! Truly exciting, one-of-a-kind home!
ALWAYS CALL RICK COCO AT 725-5384.....**$349,900**

ANDOVER

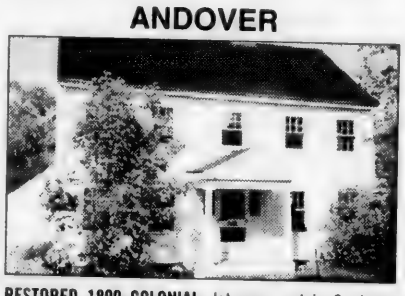

RESTORED 1890 COLONIAL, lot acre and in Sanborn School area. Beautiful floors, woodwork, raised panel cabinet kitchen with ash floor. Family room and private deck. Dining room, living room or porch. Dual staircases, four generous bedrooms. Remodeled bath plus walk-up attic. Town sewer.
CALL MARILYN BURKE 725-5347.....**$349,900**

ANDOVER

OWN A PIECE OF ANDOVER'S HISTORY! Recently restored Antique Colonial located bear Pike School. 7 fireplaces, wide pine floors, 6 bedrooms, 3.5 baths, 2 stairways, skylighted kitchen with butler's pantry, screened porch, brick walkways, gorgeous grounds.
CALL LILLIAN MONTALTO #1 RE/MAX AGENT IN N. E. 687-6227.....**$379,900**

ANDOVER

DON'T MISS THIS FABULOUS 4 bedroom Colonial! Loaded with extras, immaculate throughout. Gorgeous acre lot in town sewer.
CALL JOAN JOHNSON 725-5366.....**$384,900**

ANDOVER

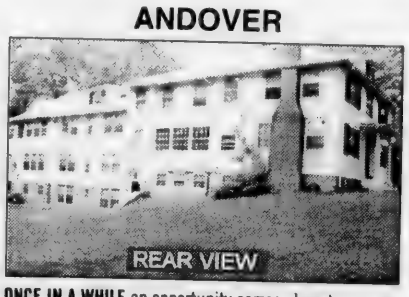

ONCE IN A WHILE an opportunity comes along to own an income producing property that is in a great residential area and within walking distance to town. Now is the time! Five unit property on 3/4 acre is currently available.
CALL ELKE KAPPELER 725-5360.....**$449,000**

NORTH ANDOVER

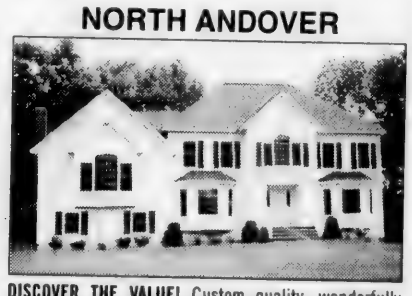

DISCOVER THE VALUE! Custom quality, wonderfully designed 3,600+ square foot Colonial located on terrific wooded lot on end of cul-de-sac. Lots of hardwood, outstanding white kitchen and a family room fit for a King!
CALL DEBBIE MOORE 725-5375.....**$489,900**

Steve Fisichelli, GRI
Manager/Owner

Nancy Pappalardo

Beverly Nassar
GRI

Linda Cutter
CRP, CRS, GRI, LTG

Bill Buck

Janet M. Pratt
GRI

Susan Rochwarg
CBR, CRP, CRS

Jeannette Belben
GRI

Elke Kappeler
CRP, CRS GRI

Terri Goodridge

Carla Polizzotti
Burns

Marilyn Burke
GRI

John Cusack

Kathy Cyrier
CRP

Norma Hyder
GRI

Elaine Glynn-
L'Italien

Jane Glynn
CRS, GRI

Tom Carroll

Joan Johnson

Amy Sebell
CRS GRI

Debbie Moore

Sue Papalia
GRI

Ed Bloom

Shirly Platt
GRI

Lillian Montalto
ABR, CRB, CRP,
CRS, GRI

Rick Coco
CRP, GRI

Coletta Fanuele

Danny Sordello

The Team That Brings You Home!

RE/MAX 686-5300
Preferred 470-0007

Each RE/MAX office independently owned and operated.

September 5, 1996

ANDOVER TOWNSMAN

Thursday

Your search is over.

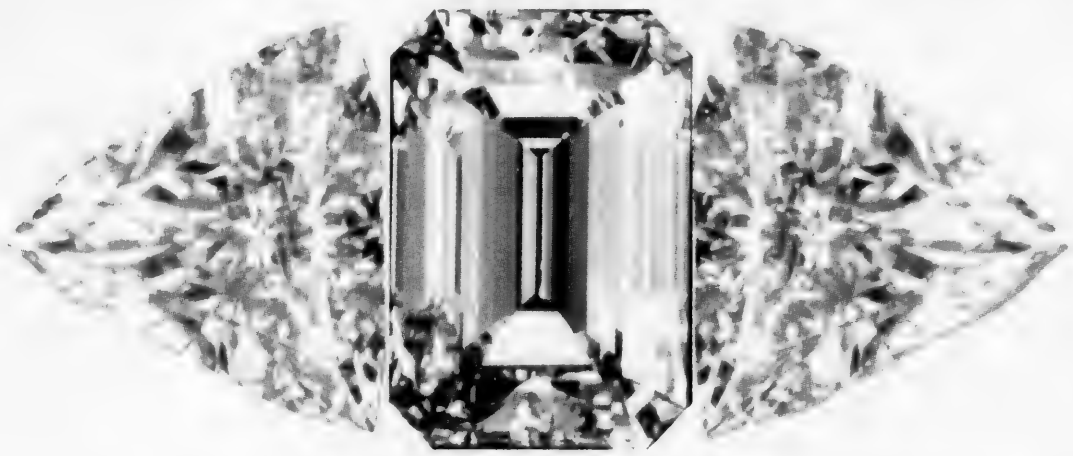

You're head over heals in love. Don't get dizzy about where to shop for an engagement ring. Come to NAZARIAN'S. We'll take the stars out of your eyes just long enough to make you very smart about diamonds. From color and clarity to proportion and price. You've already lost your heart. Why lose your shirt?

Diamond engagement rings: from $500 to $50,000.

NAZARIAN'S

Main Street, Andover, MA
(508) 475-8202

Best in Quality · Best in Price · Best in Service

Lechmere Plaza, Rt. 28, Salem, NH
(603) 893-1600

ANDOVER CHIMNEYS
NEW ROOFS · ALL TYPES OF MASONRY
Brick, Block, Stone, Cement - Repair Specialist
CHIMNEY . . .
Cleaning • Repairing • Rebuilding • Siliconing • Pointing
Cap Installation / Est. 1971
FREE ESTIMATES – FIND US FAST IN THE YELLOW PAGES
683-5139 Anytime

SEPTIC SERVICE
Bateson Enterprises, Inc.
ANDOVER, MA
Family Owned and Operated Since 1950

SEPTIC CERTIFICATIONS - MASS TITLE V
PUMPING · REPAIRS · INSTALLATIONS
SERVING: ANDOVER · NORTH ANDOVER · METHUEN
24 HOUR ANSWERING SERVICE
(508) 475-4786

New England Floor Covering

Specializing in cleaning fine quality oriental and braided rugs and area rugs
20% off all cash & carry cleaning.
Pick up and delivery available
2 Osgood Street, Methuen, MA
(Corner Broadway, Rte. 28)
(508) 683-1060

CARL FITZGERALD, Inc.
BUILDING and CONTRACTING
Since 1958
475-3062
ANDOVER MA
License # 108379

J.W. WATSON, JR., INC.
43 LOWELL JUNCTION RD., ANDOVER
Fully Licensed & Insured / Family Owned Since 1952
475-3262
- Underground Tank Removal
- Septic System and Sewer Repair & Installation
- Commercial and Residential Paving
- Certified Title 5 Inspection

JAFFARIAN
VOLVO • TOYOTA
THE DEAL BEATERS
If You Buy A New Or Pre-Owned Car Or Truck Anywhere Else
YOU'LL PAY TOO MUCH!!
312 RIVER STREET, HAVERHILL, MA
800 352-8551

WILDWOOD NURSERIES, INC.
Family Run Business for Over Thirty Years
John, John III, David
RED HEMLOCK BARK
$28 per yard · plus delivery
475-2264

Rockingham
TOYOTA • DODGE • NISSAN
ROUTE 97, MAIN ST.
SALEM, N.H.
603-893-3525
We Will Beat Any Bonafide Deal

Mark R. Couture
Asphalt Paving
475-6827
- Installation of new driveways
- Reconstruction of old driveways
- Walkways and parking lots

Fully Insured

LET
←MARTHA-
MARKET YOUR HOME!
508-474-8000
ext. 118
The Prudential
Howe & Doherty REALTORS®
Call Martha Erdem

BARK MULCH
PINE MIX Freshly Ground RED HEMLOCK
· Screened Loam · Stone · Sand
Immediate Delivery · Guaranteed Load Size
Peter Breen
Serving the Andovers Since 1972
687-7774

Painting Improvements

Wm. LAWRIE
Interior & Exterior
PAINTING
WALLPAPERING
Call: 475-0924

GRACIA

BACK HOE

EXCAVATION & LANDSCAPING

• Oil Tank Removal • Septic Inspection • Driveways
• Foundation Holes • Brick Patios • Drainage
• Tree & Stump Removal • Retaining Walls • Lots Cleared

SNOW PLOWING

We Deliver: • Loam • Stone • Mulch • Fieldstone • etc.
We Remove: • Asphalt • Concrete • Construction Debris • etc.

BOBCAT RENTALS
Attachments: Bucket w/Teeth, York Rake, Pallet Forks

(508) 658-7797

INSURED

Lawns Installed

FREE ESTIMATES

JULIAN PAINTING CO.

70 Russell Street, N. Andover, MA 01845
508-686-3477 • 800-660-1590

Where preparation is your best assurance to a quality job.

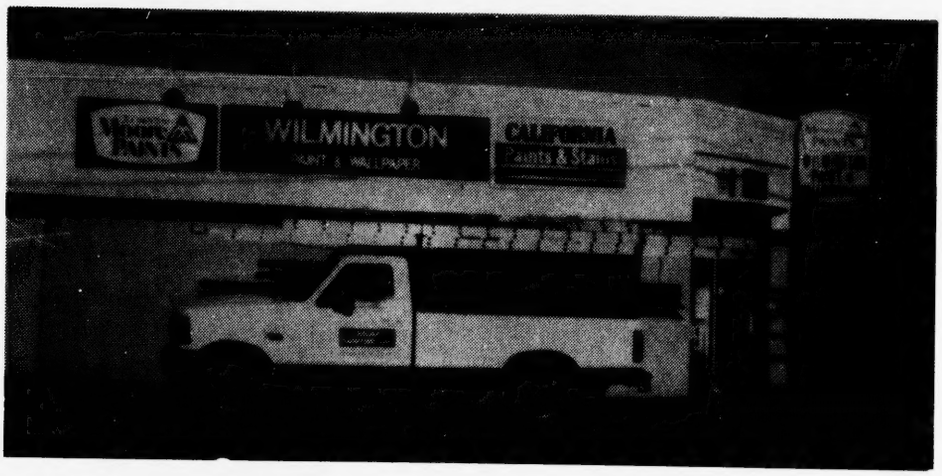

Interior • Residential • Wallpapering
Exterior • Commercial • Gold Leafing

Call *Kevin Julian* for a free estimate. Sign up before September 30 and receive free window and gutter cleaning with an exterior job.

Power Washing
Window Cleaning

Power Sanding
Gutter Cleaning

Light Carpentry

Fully Insured

Free Estimates

ANDOVER TOWNSMAN

9/5/96

You'll really clean up with us.

HOME REPAIR SPECIALISTS

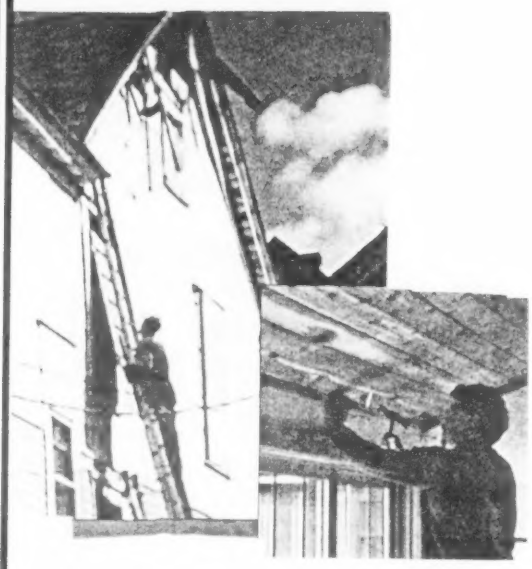

- CEILINGS REPLACED
- FLOORS SANDED & REFINISHED
- DESIGNER CARPETING
  at wholesale prices
- PAINTING, WALLPAPERING
- BASEMENT DRYING
- FINISHED BASEMENTS
- FIRE, FLOOD DAMAGE - 24 HOUR
- EMERGENCY RESPONSE

BONDED AND INSURED

MEMBERS - CHAMBER OF COMMERCE

MasterCard VISA

THE CHAMBER
Andover, Lawrence, Methuen, North Andover

BONDED/INSURED
FULL RESTORATION
10 YEARS OF EXPERIENCE
SEASONAL CLEANUP
CARPET SALES AND SERVICE

Family owned and operated since 1982

On-time service • Saturday / Evening appointments

Member of: Better Business Bureau • Greater Lawrence Chamber of Commerce
N.E. Institute of Cleaning and Restoration

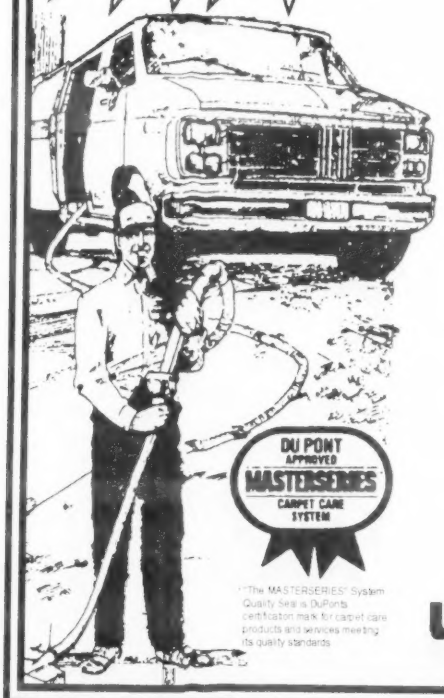

"The MASTERSERIES" System Quality Seal is DuPonts certification mark for carpet care products and services meeting its quality standards

REDECORATING SERVICE

Carpet Sales:
Stainmaster Carpet
$14.99 yd installed
•
Congoleum
Vinyl Floor
$14.00 yd installed
•
Ceilings Painted
from $40.00 ea.
•
Wallpapering
$15.00 roll
BONDED AND INSURED

CARPET CLEANING

Save 30%
$99. Reg. $140
Whole House
Up TO
650 Sq. Ft.
Deodorized
Steam Cleaned

UPHOLSTERY CARE

Save 40%
Any 6' Sofa
(Herculon)
from **$49.**

Upholstered
Chairs
from **$20.**

FREE ESTIMATES

upkeep Service Corporation

508-688-1111

1-800-CLEAN-50 (1-800-253-2650)

ABC International